HEAR JAMES M. COX, DEMOCRATIC CANDIDATE, FOR GOVERNOR AND JAMES E. CAMPBELL AT THE GRAND OPERA HOUSE TONIGHT--COME

12 PAGES TODAY

The Portsmouth Daily Times.

12 PAGES TODAY

VOLUME NINETEEN PORTSMOUTH, OHIO, WEDNESDAY, OCTOBER 23, 1912. PRICE THREE CENTS

ODDITIES IN A DAY'S TELEGRAPHIC NEWS---CRISP, TERSE WIRE FLASHES

TIPS BELONG TO "SHINES."

Des Moines, Iowa, Oct. 23.—The supreme court of Iowa holds that "tips" given to "shines" in shoe-shining parlors belong to the boys and not to the boss. A "shiner" at Sioux City sued for two years' "tips."

TIGHT SKIRTS; NOW LOWER CAR STEPS.

Omaha, Neb., Oct. 23.—Because women in tight skirts kill too much time boarding high-stepped city street cars, directors of the road announce new cars will be constructed with the steps near the pavement.

WOMAN'S BAR IN GAY PAREE.

New York, Oct. 23.—Manhattan now has a ladies' bar—brass railing and all. The proprietor calls it a "Parisian Bar." In Paris they call 'em "American Bars." "Just a trick of the trade," says the proprietor.

QUEER GROUNDS FOR A DIVORCE.

Cleveland, O., Oct. 23.—Because Jay F. Brown made a practice of sitting in his bare feet on the front porch while entertaining family guests on hot summer evenings, Mrs. Brown was granted a divorce.

A MARION PREACHER HAS GREAT RECORD.

Marion, O., Oct. 23.—According to his own records, the Rev. Jeremiah A. Sutton has officiated at 639 weddings and 1,466 funerals. Rev. Sutton is still hale and hearty and hopes to add greatly to his record.

COLONEL'S NURSES ARE REMEMBERED.

Chicago, Ills., Oct. 23.—Misses Margaret Fitzgerald and Blanche Welter, the two nurses who attended Col. Roosevelt at Mercy Hospital, have received gold "bull-moose" pins as gifts from their patient.

HAS BIG FAMILY; ADOPTS TWO KIDS.

Cleveland, O., Oct. 23.—Fearing not the high cost of living, Herman Renck, a car inspector, has added the two orphaned children of his brother-in-law to his own brood of five. The newcomers' parents died recently.

TURKS BADLY BEATEN BY PATRIOTIC GREEKS, BUTCHER CHRISTIANS

(By United Press.)

London, Eng., Oct. 23.—Reports of further Turkish reverses continue to pour in here from various sources today. A message to Athens from Crown Prince Constantine, field commander of the Greek forces, says the Turks are in full flight towards the Turkish town of Servia, after a battle with the Greek army which lasted throughout yesterday and today. An official message from Sofia to the Servian legation here says that after desperate resistance the Turks are fleeing from the Servians along the whole front in southern Albania. Orders have been issued at Constantinople for the Turkish fleet to sail at once to meet the Greek naval forces in the Mediterranean.

Blood-Thirsty Turks Massacreing Christians.

(By United Press.)

Semlin, Austria, Oct. 23.—Massacre of Christians by the retreating Turks have occurred nearly everywhere the Sultan troops have been forced to fall back, it was declared today in a dispatch from Belgrade. In their advance the allies are constantly passing through smoking villages, it was asserted, whose streets are strewn with corpses of slaughtered inhabitants.

The Turks, one account said, seemed determined to make such a desert of the country that it will not support the invaders.

Bulgarians Meet With Serious Setback.

(By United Press.)

London, Eng., Oct. 23.—Of the progress of the big Turko-Bulgarian battle raging in the vicinity of Adrianople, the most contradictory reports were received today. It appeared certain, however, that the Bulgarian advance had at last been checked.

Messages from Sofia said the Bulgarians were again forging slowly eastward in the face of desperate Turkish resistence. Constantinople dispatches maintained that the enemy was showing signs of disorganization and every prospect was for an overwhelming victory for the Turks. Estimates of their losses ran well into the thousands.

From all that can be learned, the battle in progress is the hardest encounter since the more important fight of the Russian-Japanese war.

It was reported today that Czar Ferdinand of the Bulgarian army had suffered a broken leg by a fall from his horse.

Result of Battle Still In Balance.

The outcome of the battle at Adrianople still hung in the balance when the latest messages received here today were dispatched from the front. That the engagement marks the crisis of the Balkan campaign was the judgment of most military experts here. If the Bulgarians win they will strike straight for Constantinople, according to information received here.

Unless the 140,000 Turks entrenched about Adrianople can stop them, few believe that any further resistence will be made.

Greeks Defeat Turks In Battle.

(By Associated Press.)

Athens, Greece, Oct. 23.—The Greek army defeated the Turkish troops at Ellasona after a vigorous attack, and the Turks retrent-

(Continued on Page 2.)

GERMAN WOMEN STORMED MEAT MARKET

(By Associated Press.)

Berlin, Germany, Oct. 23.—Hundreds of Berlin housewives joined in a wild riot today because the butchers and municipal meat markets refused to handle meat imported so as to reduce the high cost of living. Hundreds of the women went to the markets to buy the meat, but when they arrived there they found that the meat dealers had agreed not to handle the imported meat.

The women then stormed the butchers' stalls, seized all the native meat and trampled it under their feet. The police had to be called to chase the women.

Federals Assaulting Rebels' Stronghold

BULLETIN.

(By Associated Press.)

Vera Cruz, Mex., Oct. 23.—Felix Diaz, with the whole of his staff, was captured and all the rebels disarmed. The casualities were insignificant.

(By United Press.)

Washington, Oct. 23.—That the federals' attack on Vera Cruz, Mexico, stronghold of General Diaz and his rebel forces, had begun at 6:30 o'clock today, was the brief dispatch sent to the navy department by Captain Hughes of the cruiser Des Moines, now at Vera Cruz. Hughes gave no information how the battle was progressing. No Americans are in the danger zone, it is assumed, as warnings were given them yesterday to withdraw to vessels in the harbor.

Tarred And Feathered Pretty Buckeye Girl, Guilty Ones To Suffer

(By United Press.)

Norwalk, O., Oct. 23.—Six prominent men of Clarksfield township today were to be arrested on charges of riotous conspiracy, as the result of a tarring party August 2, which had for its victim Minnie LaValley, of West Clarksfield. A seventh man was also indicted. All names are withheld until arrests can be made.

The girl appeared before the grand jury seven times. She is 23, of pleasant appearance, neatly dressed and excited the pity of the jurors as she detailed the attack upon her, which the jury in its report characterized as an "outrageous offense against law and decency."

Testimony before the grand jury showed the girl had been ordered to leave the town after the community had been aroused over reports concerning her actions.

"I was walking near my home in the evening," the girl told the jury, "when a gang of men seized me and carried me to a barn. I fought and screamed. When they got to the barn there was a crowd there. I thought some were women. They tore my clothes off and held me down while they put the tar on me. I was nearly unconscious when they got through."

MADE SHROUD---SUICIDED

(By United Press.)

Newark, O., Oct. 23.—After laying out the clothes in which she wished to be buried in, Mrs. James Keelin, 65, committed suicide early today by hurling herself under the wheels of a Pennsylvania train. No motives are assigned for her act.

BULL MOOSE SPECIAL HITS BRYAN STRONGHOLD

(By United Press.)

Napoleon, O., Oct. 23.—The first test of Bull Moose strength with the Democratic voters was met today when the "Bull Moose Social Justice" special train invaded the Bryan Democratic stronghold of northwest Ohio. Here Arthur L. Garford, gubernatorial candidate, made his first declaration for equal suffrage.

"If the mothers and school teachers are competent to train the young up to the time they assume the obligations of citizenship they are competent also to pass upon all that have to do with that citizenship."

Joe Has "Flunkey."

William Smith, whom Mayor Tynes sentenced to thirty days in jail the other day for habitual drunkenness, has become flunkey at the city prison for Turnkey Joe Stokely.

HEAR COX TONIGHT

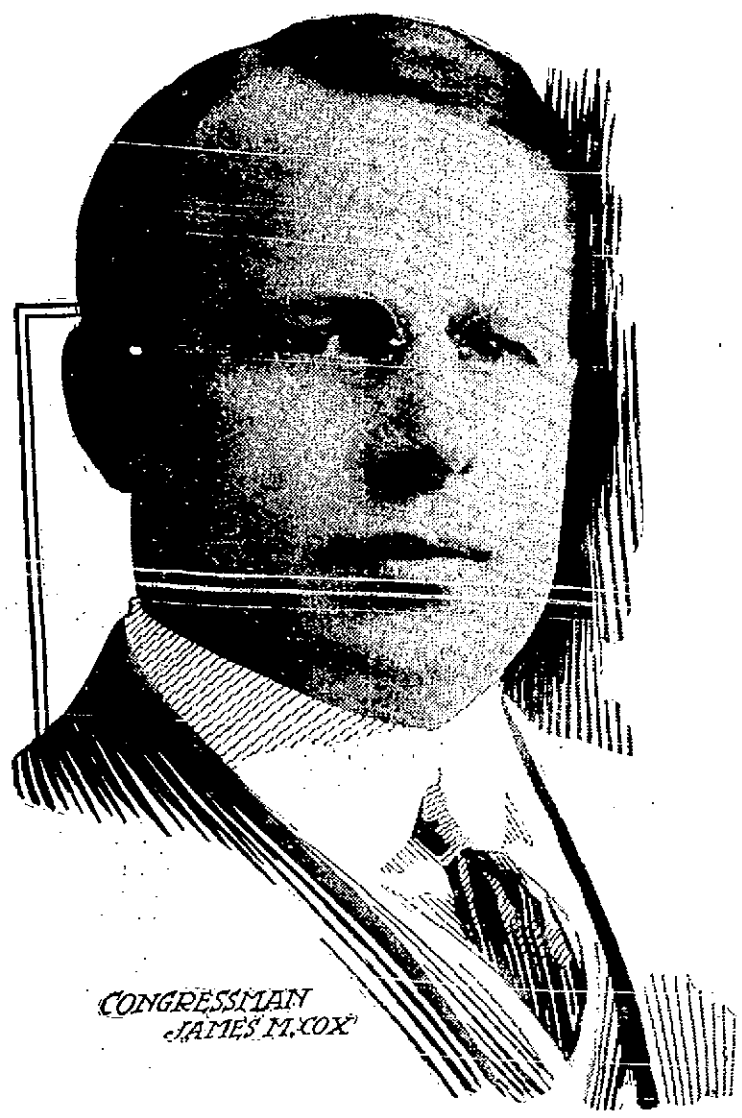

CONGRESSMAN JAMES M. COX

Hon. James M. Cox, Democratic candidate for governor accompanied by Mr. A. D. Fairbairn, a Dayton newspaper man, who is traveling with him as representative of 28 newspapers, arrived in Portsmouth on the C. & O. railway Wednesday afternoon at 1:54. They were met by a reception committee and escorted to the Washington hotel, where a large number of Democrats had gathered to pay their respects to the distinguished leader of the party.

Mr. Cox came to Portsmouth by way of Huntington and at the latter city he was entertained at dinner by a number of former Ohio residents.

Immediately after his arrival Mr. Cox held an impromptu reception in the lobby of the hotel. He is in fine trim, despite the fact that he has been on the stump continuously for the past three months and said that he was delighted to be in Portsmouth and Southern Ohio. This is his first visit to Portsmouth, although he has passed through on the other side of the river frequently while en route to and from Washington.

Following his reception Gov. Cox was escorted about the city in an automobile, and was then taken back to the hotel where he dined this evening with members of the reception committee and other prominent Democrats.

Tonight Mr. Cox and ex-Gov. James E. Campbell will speak at the Grand Opera House, the meeting beginning shortly after 7:30 o'clock. Gov. Campbell will not arrive in the city until 7:30 this evening. He will be met at the depot and escorted directly to the hotel and from there to the opera house with Mr. Cox.

A general invitation is extended to the public to attend the meeting tonight. It will probably be the last big meeting of the Democrats in the campaign.

Previous to the meeting there will be music by the two bands of the city, which will march over the principal streets and give a concert at the opera house.

Rain Predicted For Election Day

(By United Press.)

Cleveland, O., Oct. 23.—Democratic rainy weather is predicted for election day or thereabouts by the Rev. Frederick L. Odenbach, S. J., meteorological observer and scientist at St. Ignatius college. His prediction is based on the latest discovery of science—the heliograph, an instrument for photographing the sun, which promises to revolutionize weather forecasting methods.

Sun spots are the determining factors in the brand of weather due November 5. This decision was reached in conjunction with observations made also by J. S. Ricard, S. J., director of Santa Clara college observatory in California.

DIVIDEND DECLARED

(By Associated Press.)

New York, Oct. 23.—The Republic Iron & Steel Company today declared a quarterly dividend of one and three-quarters per cent on its preferred stock.

How Wealthy Negroes Enslaved White Girls, Will Indict Johnson

(By United Press.)

Chicago, Oct. 23.—Lucile Cameron, white girl, who, her mother charges, was abducted by Jack Johnson, was taken to the federal building today to continue her testimony in the government's investigation of alleged violations of the Mann white slave law. It was believed that before the girl concluded her story to the grand jury, enough information would be in the hands of the authorities to indict Johnson on a serious charge.

Almost hourly rumors are going the rounds of the shooting of the negro champion. Reports had him falling victims to a dozen different assailants. The most widespread of the rumors today said he was shot by a relative of his late white wife, who recently committed suicide.

Damaging testimony against Jack Johnson, negro pugilist was given to the grand jury today by Charles Johnson, brother of the pugilist and a mullatto young woman said to be a friend of Chas. Johnson.

It was stated this afternoon that not only has evidence been submitted to indict Johnson of numerous violations of the Mann white slave law but also between 15 and 20 other Chicago negroes on similar charges. Everyone connected with the investigation has been sworn to secrecy. It was known, however, that Charles Johnson, told the grand jury of numerous instances where his brother, Jack, took young white girls on trips in his private car when on a theatrical tour, carrying them from the state and keeping himself surrounded by them at his training camps. Government investigators today unearthed a series of paper back love stories published in Chicago print shops in each of which a romance was woven about improper relations between a white woman and a negro. These books the investigators claim, have been written and widely distributed for the purpose of interesting white girls in negroes. Negroes have been known to have gotten these books written and have them read by white girls in order that the white girls might grasp the suggestion contained in the book and are easier prey for designing black men. Charles Johnson said this afternoon that his brother Jack had been expecting trouble and that before his arrest he deeded to his mother about $200,000 worth of property. Lucile Cameron did not testify today because of the death of the mother of Attorney Parkins, who desired to question the girl but was called out of the city.

Taft Bids Adieu To Beverly

(By Associated Press.)

Beverly, Mass., Oct. 23—Beverly's glow as the summer capital grew dim today when President Taft put away his golf sticks and climbed aboard an automobile, with his wife, Secretary Knox and Miss Helen Taft, for an auto tour of Maine. The president's lease on Paramatta expires this year, and the Beverlyites do not look for him to return no matter whether he is re-elected president or not.

BEVERIDGE TO APPEAR BEFORE INQUISITORS

(By Associated Press.)

Washington, Oct. 23—The financial features of the campaign of Former Senator Beveridge, of Indiana, were scheduled to be given before the Clapp investigating committee late today.

Senator Beveridge was asked to appear but as his time is occupied with the Progressive campaign in Indiana he may be unable to appear until after the election.

Senator Beveridge later telegraphed the committee that he would be unable to get to Washington today, but would come Saturday, if the committee so desired.

This world is plum chuck full o' folks who think they know a lot better how your work should be done than you do. F'r instance I know a lot o' dubs who think they've got a "call" as weather prophets. They think this workin' th' weather is as simple an operation as drivin' old "Bossy" up t' a corner o' th' barn t' milk. They'd find out different if they'd try th' job. Here's th' dope for tomorrow:

Ohio—Fair and colder, heavy frost, Thursday fair and slightly warmer.

Kentucky—Fair tonight with frost, probably heavy. Colder in eastern part. Thursday fair and slightly warmer in west portion.

TEDDY RESTING QUIETLY AT OYSTER BAY HOME

(By United Press.)

Oyster Bay, N. Y., Oct. 23.—Isolated from the outsde world with all members of the family, Colonel Theodore Roosevelt was today enjoying the absolute rest the doctors insist is so vital to his complete recovery. The Colonel has not felt any setback, but is feeling the let down after the long strain through which he has passed since the first of the year.

It was announced today that all information concerning his condition would be given out at Progressive headquarters rather than at Sagamore Hill.

(By Associated Press.)

Oyster Bay, N. Y., Oct. 23.—A long night's sleep largely offset the wearisome affects of Colonel Roosevelt's journey from Chicago yesterday, and he was greatly refreshed when he awoke this morning. He declared he was hungry and had his breakfast prepared an hour earlier than usual.

Word was given out that no visitors would be allowed to see him today. The physicians told him yesterday that he would not be permitted to see visitors until Thursday.

Stricken With Prayer On Her Lips

(By Associated Press.)

Newark, O., Oct. 23.—Stricken with paralysis just as she was concluding a prayer for the success of a revival here, Mrs. John N. Richards, 68, is in a serious condition at her home here.

Confesses To Double Murder

(By Associated Press.)

Indianapolis, Ind., Oct. 23—Frank Willie Smith, negro, early today, confessed that he killed Frank Foxall and Phillip Lepper, white, near the state fair grounds the evening of October 20th last. The negro was arrested in Louisville last night and brought here today.

Collins at Kendall Hall, October 24. adv—18-4t

Locates in South.

John Welty and family of the West End, left the city Tuesday, enroute to North Carolina, where it is said they will make their future home. Mr. Welty was a shoeworker.

Relief at Your Door for Rheumatism Sciatica and Neuritis

If your feet and hands have swollen until pain and embarrassment make you miserable—if your joints have stiffened up and your muscles ached until you have felt you could no longer endure it—genuine relief is at your door if you will listen to reason.

Nurito—a powder free from opiates and narcotics—is found to be an unfailing antidote for the evil acid which has caused all your agony.

We take pleasure in vouching for Nurito as a purely ethical prescription, backed by a record of success which will be shown you in affidavit form. It will positively and quickly relieve rheumatism, sciatica and neuritis—take away all the aches and inflammation, whether you are an old-time sufferer or a new victim.

Get a $1 box at your pharmacy. Every person in this city who has tried Nurito—and there are many—will testify to its merits. [illegible] N. Y.

For sale by all leading druggists.

WAR

(Continued From Page 1.)

ed to the town of Servian, according to a message today from Crown Prince Constantine, commander in chief of the Greek army.

(By United Press.)

Bulgarians To Begin Siege.

Constantinople, Oct. 23.—News that the Bulgarian army has begun a siege of Adrianople is momentarily expected here. It was admitted that the enemy has reached the environs of the city and that the Turks are gradually withdrawing behind its fortifications.

Turkish military men expressed no anxiety at the Bulgarians practically unopposed advance, however, saying they are simply being lured toward a battlefield of the Turks' own choosing.

That the Bulgarians will attempt to take Adrianople by storm was considered wildly improbable. Its fortifications are immensely strong, it was pointed out, and well defended, so that an assault would be suicidal. Long before the garrison can be starved into surrender, army men here declared, the siege will have been raised.

In the meantime, they added, a further Bulgarian advance toward Constantinople is out of the question, since the foe would not dare to leave a strong unconquered force behind them to cut off their retreat in the event of subsequent disaster.

Replying to the allies' charges of Turkish atrocities against the Sultan's christian subjects, the government has issued a proclamation, impressing upon Mohammedans the importance of good behavior and pledging protection to all christians who remain loyal to the Sultan.

PRESENTS SWORD OF WASHINGTON.

Bucyrus, O., Oct. 23.—The cane sword that Washington carried in the Braddock defeat at Fort Duquesne, was bequeathed by Mrs. Susan H. Kearsley to her nephew, Jonathan Kearsley Wenster of Detroit.

WILL ABIDE BY LAW

(By Associated Press.)

Columbus, O., Oct. 23.—Through Secretary Willam Archer, of the Ohio Liability of Awards, it became known today that the United States Steel company and others in Ohio, employing 100,000 men, are planning to take advantage of the workingman's compensation law. "All the differences have been ironed out and it is now merely a question of the necessary order," said Archer. "The steel company is satisfied with the state's plan."

Takes Job As Driver.

Horatio Smith, former driver for the Adams Express Company, has taken a position with the United States Express Company.

Union men, hear Peter W. Collins. adv—18-4t

Have Faith in the Future and Back THAT faith with money

The future is ever bright to the man with a savings account—because he realizes that in THAT ACCOUNT he has the best backer in the world, in times of adversity.

While nearly everyone realizes the value of saving as a protection for the future, too many postpone the preliminary step—the starting of a savings account. Make the start, it is a good habit and the habit grows as the savings accumulate—You can start an account here with as little as $1.00.

3 Par Cent Interest Paid

Security Savings Bank

Grafters Confess To Looting Darke Co.

(By United Press.)

Greenville, O., Oct. 23.—At the second day of the trial of E. K. Lott, former clerk to the Darke county commissioners, indicted in connection with the revelations of graft between county officials and contractors amounting to $355,480, Noah Sipple, former county commissioner, now serving time in the pen, today added his confession to the many others offered the graft investigators. Sipple is here under guard to testify at the trial. In his sworn statement he told the details by which he and the other county commissioners are alleged to have taken large sums of money from the county.

R. M. Stocker, a mere youth employed at the court house, also confessed to complicity in the grafting.

SHIP AHOY! STEAMER IS AGROUND

(By Associated Press.)

Mobile, Ala., Oct. 23.—The Mallory line steamer Comal, which left Mobile yesterday afternoon for New York, with a cargo and passengers, is reported hard aground on Sand Island near the entrance of Mobile Bay. Tugs have been sent to her assistance.

MURDERER CONFESSES TO DASTARDLY CRIME

(By United Press.)

Bridgeport, Conn., Oct. 23—Under pressure of the third degree at police headquarters here today Joseph Cuonnomo who said he lived in Chicago, confessed that he murdered the young Italian woman slain at a lonely spot on the outskirts of Stratford last night. He said the woman was his wife and they had come from Chicago yesterday.

The police believe that two other men also held in connection with the murder will confess today. Search is being continued for two more men believed to be implicated. Buonnomo said he knew of no reason why he should have killed the woman except that all in the party were drunk. After hours of grilling the man admitted that the woman was not his wife. He said she was his sweetheart, and that they came from Chicago. This convinced the police that the crime committed has some connection with the white slave investigation now going on in Chicago.

WHO'S WHO AT ELECTION

(By Associated Press.)

Columbus, O., Oct. 23.—The vote which determines which party shall have the presiding judge in precincts is that polled for governor in 1910. This was the ruling given out today by Assistant Secretary of State Secrist.

BANKERS ARE FOUND GUILTY

(By Associated Press.)

Memphis, Tenn., Oct. 23.—Five bankers, well known in Memphis, Kansas City, Oklahoma City and other cities, who have been on trial here, charged with conspiracy to defraud, were found guilty today by a federal jury. W. C. White, former director of the All Night and Day bank of Memphis, and the Union Trust company of Hot Springs, also named in the indictment, were acquitted.

Those convicted are: E. L. Hendry, Memphis; H. D. Wynne, Little Rock; Abner Davis, Oklahoma City; C. A. Bond, Kansas City and J. S. Brooks, Memphis.

MAY DECLARE MARTIAL LAW

(By Associated Press.)

Charleston, W. Va., Oct. 23.—Fears that martial law will again be declared in the Kanawha coal districts were accentuated today by the receipt of alarming information from the vicinity of Dorothy and Kingston, mining towns, where many of the miners have refused to return to work. It was reported that bands of drinking miners and their sympathizers were roaming the districts and threatening violence.

On Inspection Tour.

Division Engineer H. W. Hayward, of the B. & O. S.-W., was in the city today from Chillicothe on an inspection tour.

Bone Meal. The Portsmouth Chemical Co. adv

EVERS WILL MANAGE CUBS

(By Associated Press.)

Chicago, Oct. 23.—Johnny Evers, second baseman of the Chicago Cubs will manage the team next season, succeeding Frank Chance. This announcement was made today by friends of the player.

It is freely predicted here that Joe Tinker, of the Cubs, will become the manager of the Cincinnati Reds, succeeding Hank O'Day.

PASSENGERS SAVED

(By Associated Press.)

Beaufort, N. C., Oct. 23.—All passengers from the burned steamer Burkhart were brought here today and were to depart for Philadelphia via rail today. The Burkhart was still burning.

LABOR LEADERS IMPLICATED

(By Associated Press.)

Indianapolis, Ind., Oct. 23.—In line with the contention of the defense that only the McNamara brothers and Ortie E. McManigal were responsible for dynamite explosions, Miss Mary C. Dye testified at the dynamite conspiracy trials here today that Frank N. Ryan and other officials of the Iron Workers' Union seldom were at headquarters when jobs were being blown up. Miss Dye, former bookkeeper for J. J. McNamara, secretary of the International Bridge and Structural Iron Workers, was cross examined by the defense. McNamara kept close to headquarters, testified Miss Dye, The witness also said that Frank Ryan often signed quantities of bank checks and sent them to McNamara to be filled out when needed.

PLEADED NOT GUILTY

(By Associated Press.)

New York, Oct. 23.—Red Phil Davidson, charged with the murder of Jack Zelig, pleaded not guilty in Justice Goff's court today, to the indictment charging him with Zelig's murder. Justice Goff set Wednesday, October 30, as the date for the trial.

John McNamara, of the Excelsior shoe factory, has accepted a position with the Wear-U-Well shoe store, and will be glad to meet his many friends.

Must Sign Up.

A bulletin was posted at the street railway office Wednesday morning calling upon street car men to sign up for new runs effective November 1.

Union men, hear Peter W. Collins. adv—18-4t

POWDER MILL BLOWS UP

(By Associated Press.)

North Bay, Ont., Oct. 23.—The Energetic Explosive company's factory at Haileyburg was blown to pieces today. Several persons are known to have been killed and thousands of dollars worth of property damaged.

LAWRENCE COUNTY LED IN NUMBER OF BIRTHS

(By United Press.)

Columbus, O., Oct. 23.—The annual report of the state bureau of vital statistics, issued today, shows that in 1911 there were 100,969 children born in Ohio, of whom 51,885 were males and 49,073 females.

The highest birth rate was in Lawrence county, with 28 per 1000 population, and the lowest in Lake county, with 14 per 1000.

Nineteen hundred and seventy-five illegitimate births were recorded. There were 65,532 deaths during the year, an increase of 5,000 over 1909. Tuberculosis caused more deaths than any other disease, with cancer second, and typhoid fever third.

MORGAN GOT HIS DIVVY

(By Associated Press.)

New York, Oct. 23.—J. P. Morgan & Company received 165,000 shares of stock for service in connection with the formation of the International Harvester Company. This stock on August 11, 1912, was valued at $13,500,000.

So testified William Hamilton, of J. P. Morgan & Company, on the stand here today, at a continuation of the government hearing against the International Harvester Company. Hamilton produced a contract agreement dated August 13, 1902, providing for the deposit of certificates with the Morgan company, signed by Charles Deering, Cyrus McCormick, Harold McCormick, James Deering, Richard Howe, W. H. Jones and John Hessner.

He was requested to produce a list of the owners of the certified stock, who entered into an agreement with the firm not to sell any of the stock until J. P. Morgan & Company were given the first opportunity to buy it.

BULL MOOSERS HAD RALLY

The school house at Scioto Furnace was the scene of a Bull Moose rally Tuesday night, at which a large number of voters turned out, despite the rain. Attorney N. B. Gilliland, who made the trip on the train, was the first on hand. He entertained the audience with a fifty-five minute talk pending the arrival of the other speakers.

Messrs. Pricer, Upp, Staten, Alvoid and Brand made the trip in the Savage taxi-cab. The roads were in such a wretched condition that several hours were consumed in making the trip, and the speakers did not arrive until 8:30. At several points they were compelled to get out of the auto-bus and push it over bad places in the roads. The South Webster drum corps enlivened the meeting with its choice selections. The return trip, owing to the condition of the roads, was slow and the party did not reach the city until midnight.

The office of Hutchins & Hamm is now located in corner rooms, Nos. 21 and 22 (second story) new First National Bank Building. 9-tf—adv

At South Webster.

Albert Nagle, well known Second street meat dealer, went to South Webster on a business trip Tuesday.

Beveridge Returned Money

(By Associated Press.)

Washington, Oct. 23—L. A. Whitcomb, law partner of Senator Albert J. Beveridge, of Indiana, took the stand before the Clapp committee this afternoon. He testified that Geo. W. Perkins, Edward McClean and Gifford Pinchot had sent drafts amounting to $57,500 to Beveridge for his 1904 campaign. George W. Perkins said he sent only $10,000 and that Beveridge sent it back.

He explained how Beveridge returned the drafts. He said the day after the election Beveridge told him to look at some letter on his desk. He said he looked and saw a letter addressed to George W. Perkins, to which was attached two drafts, each for $10,000. Another one addressed to Edward McLean, to which was attached a check for $25,000, and another addressed to Gifford Pinchot, containing a check for $25,000. Whitcomb said Beveridge held the money until after the election because he did not want it used in the campaign. He said he thought the money was sent for the general use of the campaign in Indiana.

WILL APPEAL SQUIRE'S VERDICT

'Squire Byron Wednesday afternoon settled a heated dispute between the Brandau Book and Stationery Company and Mrs. Oscar Boyer, over the setlement of a bill amounting to $4.20. The court awarded judgment to the stationery firm.

Argument waxed so warm in the court room for a time that it was feared the constable would have to be called in to smooth the troubled waters. Mrs. Boyer's contention was that she had paid the bill and was not indebted to the firm. On hearing the court's decision, she signified her intentions of carrying the case to the common pleas court.

Agreed To Disagree

Frank Emlong, employed at the West End street car barn, and his wife, who was Miss Tillie Prestenbach, Wednesday decided that because of incompatibility they would separate, and as a result they sold their home on Second street near the West End loop, to Delmar Hoobing. They divided the household goods and Mrs. Emlong and two children have gone to the North End of the city, where they will reside. Mr. Emlong expects to build a house boat with his share of the proceeds and go West.

Exchange Is Moved

The work of moving the Bell telephone exchange at Harrisonville, which has been in progress for a couple of days, was completed Wednesday, and once more that section is in communication with the outside world. The exchange was moved from the Samson home to the home of John Sluter.

Chronic Ulcers Mean Bad Blood

If outside influences were responsible for chronic ulcers, then external applications and simple cleanliness would be a curative treatment. But the trouble is always in the blood which has become unhealthy and diseased, and keeps the sore open by continually discharging into it the impurities and infectious matter with which the circulation is filled. Salves, washes, lotions, etc., may cause the place to scab over temporarily, but the blood is not made purer by such treatment and soon the old inflammation and discharge will return and the sore be as bad or worse than before. Nor will removing the place by surgical operation insure a cure; the cause still remains in the blood and the sore is bound to return. S. S. S. heals old sores by going down into the blood and removing the impurities and germs which are responsible for the place. S. S. S. thoroughly purifies the circulation and in this way destroys the source of every chronic ulcer. In addition to purifying the blood S. S. S. enriches this vital fluid and in every way assists nature in overcoming the bad effects of a chronic ulcer. Book on Sores and Ulcers and any medical advice free. THE SWIFT SPECIFIC CO., ATLANTA, GA.

PURELY S.S.S VEGETABLE

FOR INDIGESTION, GAS, SOUR STOMACH-PAPE'S DIAPEPSIN

Time it! In five minutes your Stomach feels fine—Surest, quickest Stomach doctor in the world

You don't want a slow remedy when your stomach is bad—or an uncertain one—or a harmful one—your stomach is too valuable; you mustn't injure it with drastic drugs.

Pape's Diapepsin is noted for its speed in giving relief; its harmlessness; its certain unfailing action in regulating sick, sour, gassy stomachs. Its millions of cures in indigestion, dyspepsia, gastritis and other stomach trouble has made it famous the world over.

Keep this perfect stomach doctor in your home—keep it handy—get a large fifty cent case from any drug store and then if anyone should eat something which doesn't agree with them; if what they eat lays like lead, ferments and sours and forms gas; causes headache, dizziness and nausea; eructations of acid and undigested food—remember as soon as Pape's Diapepsin comes in contact with the stomach all such distress vanishes. Its promptness, certainty and ease in overcoming the worst stomach disorders is a revelation to those who try it.

"BALD JACK" ROSE IS DENOUNCED

(By Associated Press.)

New York, Oct. 23.—Not a single person save the self-confessed murder, Jack Rose, has ever connected Becker with the murder of Gambler Herman Rosenthal.

"Jack Rose, the hell of assassins, the hell of those who boil and kill men." In these words John F. McIntyre, counsel for Police Lieutenant Becker, today sounded the keynote of an appeal to the jurors to acquit his client of the murder. He told the jury they would have to prove the four gun men were guilty, otherwise they could not connect Becker. He said Rose could not be believed, because he was testifying to save his own life. Bridgie Webber, Harry Vallon and Red Phil Davidson, testified for the same purpose.

Visiting At Old Home

Robert Lloyd, who travels for a Cincinnati firm, with headquarters in Boston, left Wednesday for Oak Hill, after making a short visit to his brother, Dr. Dan Lloyd, of the First National Bank building. He was born and reared in Jackson county.

Bone Meal. The Portsmouth Chemical Co. adv

BUILDING PERMITS

Permits were issued Wednesday for sanitary sewer taps at Mrs. Mary E. Brand's property, No. 1513 Sixth street, and Mrs. Anne Maitre's home, No. 622 Fifth street.

Has Sold Family Boat.

Mrs. Molly McNellin has sold her family boat to Homer Holliday and moved to a house on New Fifth street.

Hood's Sarsaparilla

Acts directly and peculiarly on the blood; purifies, enriches and revitalizes it, and in this way builds up the whole system. Take it. Get it today.

In usual liquid form or in chocolate coated tablets called Sarsatabs.

THE STAR

TO-NIGHT

DOUBLE BILL

RUSSO-JAPANESE WAR

Best program over offered in Portsmouth. Also three other extra good films.

VOTE FOR

X GEO. E. ALVOID

PROGRESSIVE CANDIDATE FOR

PROBATE JUDGE

Your Support Will Be Appreciated

Everybody Is Doing It.

Doing what? Buying at the Famous and saving from $5 to $8 on Suits and Overcoats. We sell the famous

Styleplus Clothes $17

They are equal to other suits and overcoats which sell for $22 to $25.

SEE OUR $2 HATS

SEE OUR GOOD CAPS

SEE OUR NEW SHIRTS

Fall Underwear, a new lot just received. Come in and save money.

THE FAMOUS

FRED STRAUS, PROP.

Old Number 131 West Second, New Number 511 Second St.

108 Groceries In The City Of Portsmouth

Asked for an answer, on the spur of the moment, of the number of grocery stores in Portsmouth, there are not many people who would be able to furnish the correct number. A traveling man, in a reminiscent mood, Wednesday, furnished The Times with the exact number of grocories in Portsmouth and the total number of groceries covered by a salesman making Portsmouth territory.

He says there are 108 stores within the corporate limits of Portsmouth. Including New Boston, Sciotoville and the stores across the river, there are 143 dispensaries of groceries. Traveling men are authority for the statement that this is an unusually large number and as all seem to be thriving it attests to the prosperity of Portsmouth and vicinity.

Jim Was Awful Drunk

Officer Armour Piatt and Detective J. A. Baucus discovered Jim Russell, of Cooperswille, O., helplessly drunk at a corner of the N. & W. depot Wednesday noon. Russell was almost frozen, his teeth rattling as the officers jerked him to his feet. He was formerly employed at the steel plant. The only article found on him was a cork screw—tell-tale evidence of what had happened to him.

The Portsmouth Supply & Manufacturing Company has the finest display of natural gas and electric goods in the city. It will pay anyone needing chandeliers and fancy glassware to see them before buying. Some of the most artistic table lamps are shown, and the prices are within reach of everyone. adv—23-1t

Underwent Operation

Otto Lauffer underwent a successful operation Wednesday morning for the removal of adenoids. Drs. Martin and Gault were the attending physicians.

Ba'l Player Has Diphtheria

Roy Dunham, known in local baseball circles and employed as butcher at Staker's Ninth street meat market, is laid up at his home on Seventh street, suffering with an attack of diphtheria.

Tom Noel reports the Chillicothe pike in a badly torn up condition and though a narrow side road has been provided while the improvement is under way, it is almost impassable.

SAVED HIS SON

From Constitutional Decline

So many cases like this are coming to our attention for the benefit of fathers and mothers of weak, sickly, ailing children in this vicinity we publish the following letter: Mr. Richard Rush, of Columbus, Ind., says: "I believe I am indebted to the valuable properties of Vinol for the health of my little son Dale. He had a severe attack of whooping cough and measles, which affected his lungs and general constitution. We tried several other remedies without benefit, then commenced using Vinol and I take pleasure in acknowledging my confidence in its restorative and reconstructive virtues, for my little son is the picture of health now, all due to the use of Vinol."

This is because the child needed the strengthening cod liver element in the tonic iron that Vinol contains. No oil, delicious taste. Children love it. We give back your money if Vinol does not do all we claim. Frank Amann, Druggist, Market street, Portsmouth, Ohio.

P. S.—For rough, scaly skin, try our Saxo Salve. We guarantee it.

Home After Long Absence

Harry B. Greene, traveling representative of David Bluestein & Bro., of Charleston, W. Va., arrived home Tuesday night after an absence of five months. He has been in Breathitt county and other parts of Eastern Kentucky, having been taken ill while on one of his trips through that section. He is about well again, thanks to the attention and good treatment received from hospitable residents there.

DR. G. A. SULZER

In Portsmouth Thursdays and Fridays. Office 945 Second St. Eye, Ear, Nose and Throat. adv.

Building To Be Ready May 1

Ed Appel, of the Hibbs Hardware Company, stated Wednesday that the firm's new building on East Sixth street would be ready for occupancy by May 1. "This is stipulated in the contract and we expect to be doing business in our uptown home after this date," said Mr. Appel, who is well pleased with the manner the preliminary work is being rushed through.

Collins at Kendall Hall, October 24. adv—18-4t

Mr. and Mrs. Ralph Donaldson will move next week to their new home on Baird avenue, which is receiving its finishing touches.

NATIVE CITIZEN TO CELEBRATE BIRTHDAY

Thomas S. Hall, who will reach his 77th milestone in life next Saturday, is the second oldest native born citizen of Portsmouth.

Thaddeus Cook, says Mr. Hall, alone has him distanced in the above respect, he being past 80 years of age. Mr. Hall's late brother, 'Squire Henry Hall, was the oldest native-born resident at the time of his death. Cooley Barber, the railroad engineer, who died recently, was six months older than Mr. Hall. They were schoolmates in their boyhood days. Mr. Hall was born in the frame part of the old brick properly on Second street, directly opposite the Lynn livery stable. He hauled all of the brick for the front of the house. That was in 1848. The brick were secured from the old Dempsey brickyard on the site of Mrs. Ella H. Fulton's home on Second street, between Waller and Union streets. William Newman, father of Editor James W. Newman, did the brickwork on the house. Mr. Hall is still doing active service as bookkeeper for Neudoerfer & Silcox, wholesale grocers, and can run up a column of figures as quick as the next one.

The office of Hutchins & Hamm is now located in corner rooms, Nos. 21 and 22 (second story) new First National Bank Building. 9-4f—adv

GETTING READY FOR TURKS

There are going to be a lot of dead Turks over in the Balkans if any of the local Greeks get an opportunity to pull a trigger in the current scrap. A number of the local colony daily appear at Chris Gibson's shooting gallery on Chillicothe street to practice hitting the bull's eye. Most of them are becoming adepts with the firearms and are just itching to try their luck with their historic foes, the Turks, as their targets.

William C. Zeller

Piano Tuner of Cincinnati, Ohio, is here. Leave orders with J. B. Gilson, 82 West Third, or at the Baldwin Piano Company, 522 Chillicothe street. Phone X-403. 21-3t—adv

Carrier Took Tumble

In falling from a tree Tuesday Lawrence Reilly, a local news carrier, was severely injured. A small twig struck his eye inflicting an ugly wound. His contact with the ground also gave him a severe shaking up.

GREGORY'S

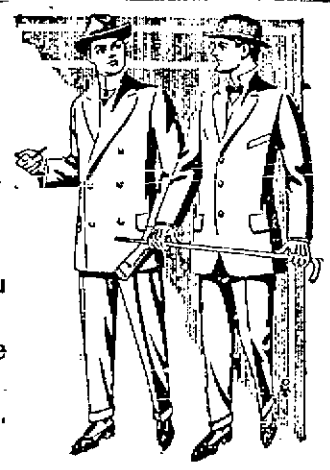

COOL DAYS BUT THE HOTTEST STYLES YOU EVER SAW IN THIS OLD BURG.

These biting cool mornings make you think of the fast approaching days of winter. You need good warm woolens for Winter and you'd better be thinking of ordering them.

THE GREGORY SYSTEM is the one system that allows a vast saving to men and at the same time gives them values that cannot be duplicated elsewhere in this city.

Just received a brand new lot of suitings and overcoatings that are the talk of the town. They won't last long---better stop in and place your order now.

Suits and Overcoats TO YOUR Individual Measure

NO MORE **$15** NO LESS

UNION LABEL ON EVERY GARMENT

GREGORY SETS THE PACE THAT NONE OF THEM CAN STEP UP TO. OUR RECORD---MORE SUITS SOLD THIS FALL THAN ALL OTHER TAILORS COMBINED. QUICK SALES---SMALL PROFITS---FAIR TREATMENT ---HONEST VALUES.

ALL GARMENTS KEPT PRESSED AND REPAIRED FREE OF CHARGE.

FRANK GREGORY

410 Chilli. ED. WOODS, Mgr. Opp. Masonic Temple

Ohio Baptists Must Loosen Purse Strings

Columbus, O., Oct. 23—Baptists in Ohio must give more money to church work and must return to the old time Puritanical religious life, according to declarations made by speakers at Tuesday's sessions of the Ohio Baptist convention in the Tenth Avenue Baptist church.

Rev. C. J. Rose, of Granville, corresponding secretary in his report of the board of managers, stated that only about 40 cents per member was given to foreign missions; 22 cents per member to home missions and $1.04 per member to missions of all kinds. This, he said, showed that many members were not giving at all to missions. He also deplored the condition of country Baptist churches, which compose 53 per cent of all Baptist churches in the state. "Many are pastorless and in a serious state of decline," he said. He advocated the establishment of a $100,000 fund for church edifices in the state.

Scores Amusements

President H. F. Stillwell, of Cleveland, urged his hearers to a more reverent attitude in his annual address, and commented on criticism of pastors, sermons and services of today. He scored what he termed the "utter irreverence of the daily papers and the public amusements."

Officers will be elected just before the close of the afternoon session Tuesday.

Although the place for the next meeting will not be selected until Thursday afternoon, it is said that Marion will secure the next convention.

Tuesday afternoon Rev. C. M. Brodie, of Mt. Vernon spoke on "Ohio's Spiritual Needs," Rev. H. W. Smith of Philadelphia on "Ohio and the World's Needs" and Rev. D. F. Rittenhouse, of Middletown on "The Telegraph of Truth."

O. B. E. Anniversary

Tuesday evening the 82nd anniversary of the Ohio Baptist Education Society will begin and officers will be elected. Dr. Emory W. Hunt, president of Denison University, it expected to be re-elected president, although he is not in attendance at the convention. President S. E. Price of Ottawa University, Kansas, will make the principal address at the Wednesday night session.

TYPEWRITERS

cleaned and repaired. Work guaranteed. D. L. White, 624 Second street. Phone A-516. adv-21-1wk

Business Is Little Slack

There has been a temporary lull in freight traffic on the N. & W., and several crews have been laid off for a few days. Other departments of the N. & W. are working right up to the handle.

NO COMPROMISE IN THIS CASE

Chillicothe, O., Oct. 23.—An attempt to compromise the claims of George McCorkle vs. the N. & W. railway, failed to bring the suit to an end Tuesday, when Attorneys Bannon and Woodrow for the defendant offered to settle the original claim of $1,500 by the payment of $200 and costs, to which Attorneys Blosser and Cutright for the plaintiff would not agree.

The former action was brought by McCorkle in May, 1911, against the railroad company, asking $1,500 damages to his property, caused by the railroad company putting in a water-break, which the plaintiff asserts runs the water on his land. The case will now go to the jury for trial.

Going East.

Morton Shumway passed through the city Tuesday night enroute east on a business mission for the contracting firm of Curtis & Shumway. He reports the paving job of the local firm nearing completion at Washington C. H.

On Legal Business.

Attorney Henry T. Bannon spent Tuesday in Columbus on business. Wednesday he will stop over in Circleville.

Peter W. Collins, Thursday, October 24. adv—18-4t

TEMPLE THEATRE
Eleventh, Near Lawson
Moving Pictures
THREE REELS OF REAL REALISM

SPECIAL PRICES FOR THIS WEEK ONLY

Dill pickles just in.
1 lb. Graham Wafers 5c
1 lb. Vanilla Wafers 10c
2 lbs. good Crackers 15c
2 Pigs Feet 5c
2 Holland Herring 5c
3 5c Mackerel 10c
2 10c Mackerel 15c
1 can good Salmon 10c
1 can Argo Salmon 20c
1 lb. Evaporated Peaches 10, 12½c
Currants, Raisins and Figs ..10c
Fruits and Vegetables.
Fresh Butter, Eggs and Oysters a specialty.
Everything new.
Give us a call.

J. J. BRUSHART
THE CASH GROCER
921 Gallia, Near Findlay Street

BOYS SEVERELY SHOCKED

Roanoke, Va., Oct. 23—Two boys, W. T. Gillespie and Robert Belcher, of Falls Mills, came near meeting death by electrocution on Sunday at Coopers, W. Va., while watching the wrecking force clear up the wreckage of fast passenger train No. 15 on the Norfolk and Western. The boys had gone from their homes to Coopers to see the wreck and in order to gain a vantage point from which to see the operations of the workmen, climbed up one of the steel towers on which are string the wires of the Appalachian Power Co., for the transmission of electric current to the coal fields.

As the boys neared the top of the tower, heedless of the fact that the current was on the wire, both reached the deadly cable at about the same instant. Both were thrown to the ground beneath and rendered unconscious.

Young Gillespie fell on his head and face, striking the cement foundation of the tower and was terribly bruised. Both youths were removed to the hospital at Welch where they were found to be in a serious condition.

The last reports received in Roanoke indicated that both boys might recover.

Getting His Share of Orders

Walter Gableman writes from Memphis that he has been getting his share of orders for the Portsmouth Shoe Company, business in the South not being affected by the presidential situation. While there several days ago he had the good fortune to see Marda Adams in "Peter Pan."

Collins at Kendall Hall, October 24. adv—18-4t

THE **NEW SUN**

OCTOBER 21, 22, 23

FITZ COOPER
AND ALL STAR VAUDEVILLE COMPANY

Matinee 2:30. 10 Cents

Evenings 7:30 and 9:00

Prices: 10, 15, 20 and 25c

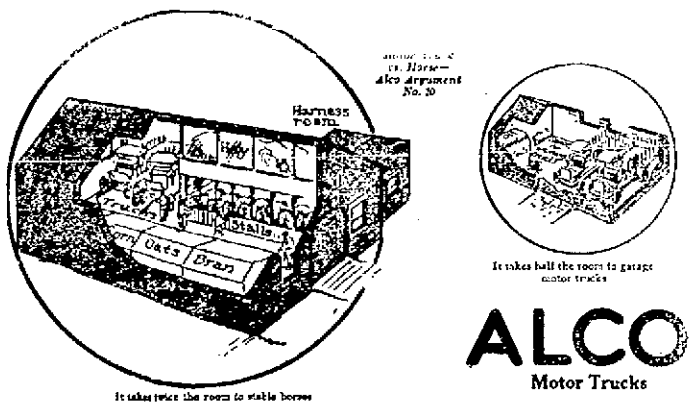

It takes twice the room to stable horses

It takes half the room to garage motor trucks

ALCO
Motor Trucks

Rent—A Chance to Reduce it 50 Per Cent

Horses and horse equipment such as wagons, harness, feed bins, etc., require twice the stabling space as Alco motor trucks.

Moreover, horses must be stabled somewhere near where the day's work in the delivery of goods begins.

Rent thus is an important item in horse costs.

Alco motor trucks may be housed or garaged in the outlying portions of the city, for they do not tire in travelling a distance to begin the day's work. An Alco truck may travel five miles from garage to store or warehouse in the morning before delivery begins.

Rent in the outlying districts, as everyone knows, is much cheaper.

It is easily possible to cut down rent 50 per cent by using Alco trucks.

Call Phone 1333 if you are interested and our Cost Man will get in touch with you.

Alco Trucks are built by the American Locomotive Company

Distributor also of Alco 6 Cylinder and 4 Cylinder Motor Cars.

Walter K. Patterson
1636-1640 GALLIA ST.

Mentor Underwear

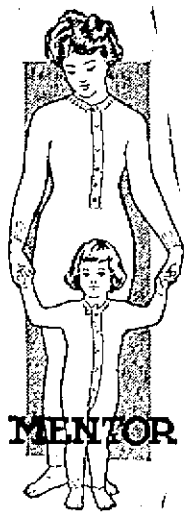

Means Satisfaction In Style, Fit and Quality!

It's sold at a reasonable price, too. Don't forget that and it must prove satisfactory to you or back goes your money. That's fair.

Come and get acquainted with the best kind of Underwear ever sold at a popular price.

Ladies' Fleeced Vests at 50c to $1 each.

Children's Shirts and Drawers at 25c to $1.00 each.

Children's Union Suits at 50c to $1.00.

Boys' Union Suits at 50c to $1.00
Ladies' Union Suits at $1 to $3.
Men's Union Suits at $1. to $2.

All weights in Cotton and Wool all sizes too and all styles in Union Suits, Vests and Drawers.

DON'T FORGET

We have in stock a complete line of sizes in Dr. Denton's Sleeping Garments for children. Both styles. **Best quality. Price 50c to $1.00.**

Infants Shirts and Bands

to fit any size in the most popular styles and the best qualities. Price 10c to $1.00.

Special lot of Children's Underwear to close out at one-half price.

Special Values In Ladies' Black Hose at 25c pair

Marting's "PORTSMOUTH-O"

Ladies' Silk Boot Hosiery In Black, Tan and White at 35 and 50c pair

The Portsmouth Daily Times

Subscription, per year, $5.00.

THE TIMES PUBLISHING COMPANY.

Chillicothe and Front Streets.

VALLEE HAROLD AND HARRY E. TAYLOR, Editors.
GEORGE M. TAYLOR, Managing Editor

Entered at Postoffice at Portsmouth, O., as Second Class mail matter

OUR DISTINGUISHED GUEST

Portsmouth will receive today and hear tonight Congressman James M. Cox, Democratic candidate for governor.

He will doubtless receive a cordial welcome and that fair and ready attention that our people are famed for giving.

There will be both curiosity and interest to see and hear the distinguished visitor, for the first, because he is to be the next governor of Ohio, and for the second, because in his person and career he illumines the hopefulness and possibilities of American manhood.

Beginning life's struggle without material advantages in the way of property, or strong friends, he worked himself steadily upward by never tiring industry and a strong faith in justice and the people.

In his career he has never hesitated to attack wrong, because it was in command and entrenched; he fought it because it was wrong and not to be suffered.

Strong in the conviction of right and the honor of the people, he has held the weapons of the first and the intelligence of the last were sufficient to conquer in time.

Therefore, he was never a shifty politician, ever seeking to catch the pulse of the crowd. Straight out and in the open he fought for his own faith, and he has always been a winner.

THE NEW WATER WORKS

The stupidity or mendacity of the gang and its organ is again manifested in the statement made Wednesday that the last Democratic city administration was responsible for delay in building the city water works. The plain facts are that the people some years ago voted in favor of a commission building the water works, and the then Republican city council named a commission consisting of George D. Selby, John E. Williams, Frank L. Marting, George M. Appel, George E. Kricker and Oscar W. Newman to investigate, recommend a suitable plan and proceed with the construction of the plant.

This commission worked earnestly for several years, and finally recommended a plan which, however, was rejected by the state board of health. After endeavoring to get the state board to withdraw its objections, the commission resigned in a body. That put the matter up to council again, and that body decided to go ahead without any commission.

If there was any unnecessary delay in the preliminary work of a new water works, the fault lay with the water works commission, not with the Democratic city administration. Three members of that commission, George D. Selby, John E. Williams and Frank L. Marting, are reputed to be among the owners of the Portsmouth Blade itself. The Times suggests that the Blade interview its owners and see whether or not they were lacking in energy in planning for a water works system.

GILBERT DODDS SACRIFICED

Gilbert H. Dodds was a clean, active young Republican who aspired to the nomination for county recorder at the primaries last spring. He made an active canvass and was assured, as were other candidates, that the gang would keep its hands off, and give all a fair show. Upon this basis Dodds made a gallant fight and ought to have won. He would have won, too, had it not been that at the last moment the gang leaders held a secret meeting and made up a slate of candidates. That slate included among others, T. C. Beatty, for probate judge; Roy McElhaney, for clerk; John Eckhart, for sheriff; Tom Patterson, for auditor; John Gillen, for representative; Morris Caldwell, for treasurer; George Davis, for national Taft delegate, and George Ditty, for recorder.

By the use of gang methods and getting out the gang voters who would take orders, the gang slate went through. Gilbert Dodds was sacrificed that a tried and true heeler, a perpetual office holder, George Ditty, could be nominated.

How do Mr. Dodds and his friends like the outcome? Are they going to support the gang?

A TALE RECALLED

With William Howard Taft leading the whole chorus of Republican politicians, orators, papers and small fry generally are lustily shouting: "Continue prosperity by electing a Republican president! Don't destroy it by electing a Democratic president!"

That is the last cry of the forlorn Stand-Patters and Big Business.

Beaten in every skirmish, routed on every field with the solid shot of fact and truth, they are seeking to affright with a noise and a shadow.

The people, however, refuse to be fooled, business declines to be scared.

Trade is going on in this country, factories and furnaces being as active as if no election were impending.

It is a marvelous, a most unusual thing, and it belies this last desperate rally of the cohorts of predatory wealth and the protected interests, because the evident fact, the unquestioning conviction of the country, of business, is that a Democratic president is going to be elected.

Locally, we have had our specific lesson in that sort of political deception and fraudulent pretense, and we have a lively recollection of it.

In 1900 the New Boston mills were being operated by the then owners, the Steel Trust. The superintendent was one Jenks—assumably not related to the once famous Captain Jenks of the Horse Marines. This fellow Jenks went in and about the town scaring everybody with the tale that if Bryan won, the mills would close down the next day after election.

Bryan was not elected, but what actually happened?

Why the mills closed down the day before election "to allow the industrious and well paid laborers in this highly protected industry to vote for McKinley and their own jobs," and they never opened until several years afterwards, when an independent company bought them and started the fires to going.

As a matter of fact, we doubt if Portsmouth realizes what a narrow squeak she had on that industry. Why, the Steel Trust was trying to sell it for old junk, when by the merest chance it was bought by the independent company and made to contest with the Terminals for first place as Portsmouth's biggest enterprise.

HUDSON AND EDUCATION

While a member of the Ohio senate, J. I. Hudson was ever active in promoting legislation that would tend to advance the interests of the teachers of the state. He had been a teacher himself for many years, and he realized the hardness of the lot of the average teacher, and how few of them were enabled to lay aside provision for old age. That was the reason why he introduced a bill to pension teachers who had served a certain period, and who had become incapacitated for further service. While the justice of the bill was recognized, it was not passed at the last session because of the uncertainty as to revenue under the new tax laws, but it is bound to come eventually. Should Senator Hudson be re-elected to the senate, he will be in a position to render valiant service to the cause of the teachers. They ought to rally to his support for what he has done for their cause and for what he has done for the cause of education in general. This fine work was recognized by educators all over the state. He received letters of appreciation from the Hamilton County Teachers' Association and from Dr. William Oxley Thompson, president of Ohio State University, among others.

As one man Senator Hudson should receive the votes of the teachers of his district. He is also entitled to the support of all friends of education, and in voting for him they can rest assured that Mr. Hudson will be found advocating proper measures for the great cause of educational advancement.

YOURS AND MINE

Mr. Voter, have you thought how important the choice of a probate judge is to you and all of us?

Have you minded that this official may have the weal or woe of our widows and our fatherless largely in his keeping?

Well, you know he has anyway. You know all estates must pass under his control and official supervision. You know he must in a large sense stand as the protector of women untrained in the care of property, and the guardian of the rights and persons of helpless little ones.

Then if you have a sacred duty to perform at the election, the one that is most weighty and important is to vote not only for a good man, but the best man.

We have no hesitancy, not one thought of reservation in saying that in our honest and entire conviction that best man is George L. Gableman.

We have known this young man for years and have watched his work and actions daily, and we want to say he is the soul of honor, truth and integrity.

His is not an honor that consists of doing no wrong, it does the right; his is not the truth that makes no misstatement, it tells the facts frankly and without malice; his is not the integrity which merely refrains from taking that which does not belong to him, it is an intelligent, industrious quality which gives to his employer, be he person or public, the best service there is in him.

For two years he has been doing the principal work in the office of city auditor of Portsmouth, and the state bureau of accounting pays that office the high compliment of saying it is the best and most accurately kept in all Ohio.

In sobriety of conduct, in intellectual grasp he possesses a thorough equipment; nor is he lacking in what some esteem a necessary qualification, legal training. He read law for two years under Judge Middleton, and there acquired a good knowledge of the law, which has been largely added to by the requirements of his work in the city auditor's office.

The interests of all that are nearest and dearest to you can safely be trusted in his hands.

GOV. WILSON, TOO, AGAINST CAMPAIGN PERSONALITIES

(Copyright 1912 by United Press)

Princeton, N. J., Oct. 23. Governor Wilson agrees with President Taft that personalities have no place in a presidential campaign. He made this very plain in an exclusive interview granted the United Press today in which he discussed the questions answered by President Taft in his interview with the United Press correspondent at Beverly, Monday. The Democratic candidate made it clear that he believes the voters are satisfied with the manner in which he has conducted his present campaign. Governor Wilson believes the rank and file of Americans demand dignity in their high officeholders.

"Governor Wilson," he was asked, "how do you believe presidential campaigns should be conducted?"

"I hope I have made it very clear," said the candidate, "by the way in which I have conducted my own campaign. I think they should be conducted and decided by a very frank and open discussion of the issues involved; of the interests to be served and of the available means of doing what is proposed. They should be regarded as a very great and serious matter of national life and business."

"What is the effect of personalities in a presidential campaign?"

"The effect of personalities in a presidential campaign is not only to inject bitterness but to obscure the issues. In my opinion personalities have no place in such contests. It is, of course, pertinent to discuss the public record of candidates in order to test the soundness of their position and judge their capacity to do what they propose doing, but that is a very different matter from indulging in personalities. To excite more prejudice against the individuals you are opposing is to show your own weakness."

"Do the people still look for dignity in high office?"

"I think the people do look for dignity in high office and are deeply chagrined and disappointed when they do not find it."

Working At Mill.

Hank De Loiselle, the local baseball player, has taken a position on the open hearth furnace at the steel mill.

Woodrow Wilson's Message to the American People

Sea Girt, N. J., Oct. 19, 1912.

To the Voters of America:

I am glad to have an opportunity to state very simply and directly why I am seeking to be elected President of the United States. I feel very deeply that this is not an ambition a man should entertain for his own sake. He must seek to serve a cause, and must know very clearly what cause it is he is seeking to serve.

The cause I am enlisted in time very plain to my own view: The Government of the United States, as now bound by the policies which have become characteristic of Republican administration in recent years, is not free to serve the whole people impartially, and it ought to be set free. It has been tied up, whether deliberately or merely by unintentional development, with particular interests, which have used their power, both to control the government and to control the industrial development of the country. It must be freed from such entanglements and alliances. Until it is freed, it cannot serve the people as a whole. Until it is freed, it cannot undertake any programme of social and economic betterment, but must be checked and thwarted at every turn by its patrons and masters.

In practically every speech that I make, I put at the front of what I have to say the question of the tariff and the question of the trusts, but not because of any thought of party strategy, because I believe the solution of these questions to lie at the very heart of the bigger question, whether the government shall be free or not. The government is not free because it has granted special favors to particular classes by means of the tariff. The men to whom these special favors have been granted have formed great combinations by which to control enterprise and determine the prices of commodities. They could not have done this had it not been for the tariff. No party, therefore, which does not propose to take away these special favors and prevent monopoly absolutely in the markets of the country goes even so much as the most elementary part of the method by which the government is to be set free.

The control to which tariff legislation has led, both in the field of politics and in the field of business, is what has produced the most odious feature of our present political situation, namely, the absolute domination of powerful bosses. Bosses cannot exist without business alliances. With them politics is hardly distinguishable from business. Bosses maintain their control because they are allied with men who wish their assistance in order to get contracts, in order to obtain special legislative advantages, in order to prevent reforms which will interfere with monopoly or with their enjoyment of special exemptions. Merely as political leaders, not backed by money, not supported by securely intrenched special interests, bosses would be entirely manageable and comparatively powerless. By freeing the government, therefore, we at the same time break the power of the boss. He trades, he does not govern. He arranges, he does not lead. He sets the stage for what the people are to do; he does not act as their agent or servant, but as their director. For him the real business of politics is done under cover.

The same means that will set the government free from the influences which now constantly control it would set industry free. The enterprise and initiative of all Americans would be substituted for the enterprise and initiative of a small group of them. Economic democracy would take the place of monopoly and selfish management. American industry would have a new buoyancy of hope, a new energy, a new variety. With the restoration of freedom would come the restoration of opportunity.

Moreover, an administration would not last be set up in Washington, and a legislative regime, under which real programmes of social betterment could be undertaken as they cannot now. The government might be serviceable for many things. It might assist in a hundred ways to safeguard the lives and the health and promote the comfort and the happiness of the people; but it can do these things only if its motives be disinterested, only if they respond to public opinion, only if those who lead government see the country as a whole, feel a deep thrill of intimate sympathy with every class and every interest in it, know how to hold an even hand and listen to men of every sort and quality and origin, in taking counsel what is to be done. Interest must not fight against interest. There must be a common understanding and a free action all together.

The reason that I feel justified in appealing to the voters of this country to support the Democratic party at this critical juncture in its affairs is that the leaders of neither of the other parties propose to attack the problem of a free government at its heart. Neither proposes to make a fundamental change in the policy of the government with regard to tariff duties. It is with both of them in respect of the tariff merely a question of more or less, merely a question of lopping off a little here and amending a little there; while with the Democrats it is a question of principle. Their object is to cut every special favor out, and cut it out just as fast as it can be cut out without upsetting the business processes of the country. Neither does either of the other parties propose seriously to disturb the supremacy of the trusts. Their only remedy is to accept the trusts and regulate them, notwithstanding the fact that most of the trusts are so constructed as to insure high prices, because they are not based upon efficiency but upon monopoly. Their success lies in control. The competition of more efficient competitors, not loaded down by the debts created when the combinations were made, would outstrip and conquer them. The trusts want the protection of the government, and are likely to get it if either the Republican or the so-called "Progressive" party prevails.

Surely this is a cause. Surely the questions of the pending election, looked at from this point of view, rise into a cause. They are not merely the debates of a casual party contest. They are the issues of life and death to a nation which must be free in order to be strong. What will patriotic men do?

Woodrow Wilson

Injustice Was Done To Cameron Family

Absolutely without foundation was the article published in the Morning Irontonian of Tuesday and republished in Tuesday's Times and Wednesday's Blade, to the effect that Lucile Cameron, who has come into the limelight in Chicago through association with Jack Johnson, the pugilist, was believed by some Ironton people, to have been a member of a family of Camerons who formerly lived in Ironton and later in Portsmouth, and who then moved to Chicago. The Irontonian mentioned the names of Ike and Steve Cameron, well known jockeys in connection with the article.

The article does the family of Camerons who live in Portsmouth, serious injustice, as there was not an atom of truth in it so far as they and their family are concerned. There may have been some Camerons at Ironton affected, as the Irontonians said, but if so, they are no connection of the Portsmouth Camerons in the slightest degree.

The Times sincerely regrets the publication, and that it in any way caused humiliation to the Cameron family of this city. They are estimable people and in no way connected with the Chicago case, which is now occupying space in newspapers.

PETE FINDS HOUSES SCARCE

Pete Childs and Harry Hinchman have started house-hunting. They thought they would be able to secure the Straus-McCormick flats on Sixth street, but learned upon their arrival here that they have been leased.

"Believe me, homes are scarce in this old town," said Pete today. "Almost as scarce as hits were with me during the latter half of the season in the Ohio State," concluded Pete with a broad smile.

Election Grand Jury Is Called By Blair

Following a conference with Prosecutor Horace L. Small, Wednesday, Judge Blair ordered the September grand jury to reconvene on Thursday, Nov. 7, which is two days after the approaching election.

The jury, which is composed of the following men, will report to the court for duty at one o'clock, on Nov. 7: Charles Taylor, W. H. Kress, Henry Disterdick, Harry W. Drennan, George C. Beumler, Elmer Pratt, Sylvester Birch, Charles Lyons, Thomas Crowe, Peter Lorengeuth, Ira Crull, A. J. Finney, Jacob Fritz, William Sellards and George Lowry.

There are now about a score of prisoners in the county jail that are anxious to have their cases disposed of and the grand jury is being convened at this time chiefly to investigate these cases, as well as to probe any violations of the election laws or other matters that may be brought to their attention.

OLD POSTER OF DEMOCRATIC RALLY

An old poster of a big Democratic rally held in the old market house of Portsmouth during 1844 is on display at the Smoke House and attracting much attention.

The rally was addressed by James K. Polk and the old poster shows that the term "progressive" was applied even in those days, the appeal reading thusly: "Bring your wives and sweethearts and see how progressive Democracy has redeemed the nation and start old roorback up Salt river."

Standing before and gazing intently at the historic old poster Wednesday noon was Attorney George O. Newman. "I remember that rally. My father took an active part in it. I was eight years old then and well remember the illuminations that night," said he.

Has Returned Home.

Chas. Justice, a brakeman on the Hocking Valley, who has been visiting relatives in this city, has returned to his home in Columbus.

CHARLES D. SCUDDER
General Insurance
And Real Estate
ROOM 8, DAMARIN BLOCK

TOM WATKINS LANDS JOB

The present city administration has made a place for Thomas W. Watkins, former Portsmouth plumber, but now a resident of Nile township. Mr. Watkins, who failed to land as county commissioner, was named as inspector by the Board of Control, Wednesday noon. He will inspect all pipe that will go into the construction of the new city water works, and will enter upon his duties, Thursday morning. His salary, it was announced, was not definitely fixed.

The office of Hutchins & Hamm is now located in corner rooms, Nos. 21 and 22 (second story) new First National Bank Building. 9-tf—adv

Mushrooms Plentiful.

Hud Pyles and Jack Lewis invaded the Scioto Bottoms just after the rain Tuesday morning and brought back a half bushel basketful of mushrooms.

A HARMLESS WAY TO DARKEN THE HAIR

A Little Sage and Sulphur Makes Gray Hair Vanish—A Remedy For All Hair Troubles

Who does not know the value of Sage and Sulphur for keeping the hair dark, soft and glossy and in good condition? As a matter of fact, Sulphur is a natural element of hair, and a deficiency of it in the hair is held by many scalp specialists to be connected with loss of color and vitality of the hair. Unquestionably, there is no better remedy for hair and scalp troubles, especially premature grayness, than Sage and Sulphur, if properly prepared.

The Wyeth Chemical Company of New York put out an ideal preparation of this kind, called Wyeth's Sage and Sulphur Hair Remedy, in which Sage and Sulphur are combined with other valuable remedies for keeping the hair and scalp in clean, healthy condition.

If your hair is losing its color or continually coming out, or if you are troubled with dandruff or dry, itchy scalp, get a fifty cent bottle of Wyeth's Sage and Sulphur from your druggist, use it according to the simple directions, and see what a difference a few days' treatment will make in the appearance of your hair.

All druggists sell it, under guarantee that the money will be refunded if the remedy is not exactly as represented.

Special Agents, Fisher & Streich Pharmacy, Sixth and Chillicothe.

DEMOCRATIC NATIONAL TICKET

For President,
WOODROW WILSON,
Of New Jersey.

For Vice President,
THOMAS MARSHALL,
Of Indiana.

(Names of 24 Presidential Electors follow names of President and Vice President.)

STATE DEMOCRATIC TICKET

For Governor,
JAMES M. COX,
Of Montgomery County.

For Lieutenant Governor,
HUGH L. NICHOLS,
Of Clermont County.

For Congressman-at-Large,
ROBERT M. GROSSER,
Of Cuyahoga County.

For Attorney General,
TIMOTHY S. HOGAN,
Of Jackson County.

For Auditor of State,
A. V. DONAHEY,
Of Tuscarawas County.

For Treasurer of State,
JOHN P. BRENNAN,
Of Champaign County.

For Secretary of State,
CHARLES H. GRAVES,
Of Ottawa County.

For State Commissioner of Schools,
FRANK W. MILLER,
Of Montgomery County.

For Supreme Court Clerk,
FRANK McKEAN,
Of Cuyahoga County.

For Dairy and Food Commissioner,
SYLVANUS E. STRODE,
Of Crawford County.

Members of State Board of Public Works
WM. SAMSE, of Henry County.
TOBIAS SCHOTT, of Stark County.

For Congressman,
CHARLES M. CALDWELL.

For State Senator,
J. I. HUDSON.

COUNTY TICKET

For Representative,
ADAM FRICK.

For Clerk of Courts,
BUHLE DUBKE.

For Prosecuting Attorney,
HORACE L. SMALL.

For Sheriff,
W. T. McCARTY.

For County Auditor,
HENRY STAHLER.

For County Treasurer,
WILLIAM E. COOK.

For County Commissioners,
WILLIAM BENNETT,
DAN EGBERT,
GEORGE S. WILHELM.

For County Surveyor,
GROVER C. KINLEY.

For County Recorder,
JOSEPH L. SWITZALSKI.

For County Coroner,
W. T. JESSE.

JUDICIAL TICKET.

NOTE:—The voter will bear in mind that the names of all the candidates for judges will appear on a separate and distinct ballot and without any name or designation to determine by which party they are nominated, and their names will not be on the general or big ballot. The voters will have to place a cross-mark opposite the name of each candidate he wishes to vote for.

Judges of the Supreme Court,
(Long Term)
OSCAR NEWMAN,
Of Scioto County.
WILLIAM E. SCHOFIELD,
Of Marion County.

Judge of the Supreme Court,
(Short Term)
J. FOSTER WILKINS,
Of Tuscarawas County.

Judge of Circuit Court,
FRANK P. HINTON,
Of Ross County.

Judges of Common Pleas Court,
W. P. STEVENSON,
JAMES S. THOMAS.

For Probate Judge,
GEORGE L. GABLEMAN.

FLOWERS GETS DIVORCE

Charles E. Flowers was granted a decree by Judge Blair, Wednesday, divorcing him from Margaret A. Flowers, whom he married in Columbus last April. The plaintiff took the stand and substantiated the allegations in his application, and other witnesses testified to his good character.

The defendant, who was formerly Miss Margaret Edwards of this city, now lives in Columbus. R. C. Myers, attorney for Flowers.

Will Sue Autoist

Ray Starlin, who was injured Sunday while enroute to Ironton on his motorcycle when an Ironton machine ran into him, has established the identity of the owner of the machine as a man by the name of Jones.

The knuckle on the middle finger of Starlin's hand was badly injured, causing him to lose the entire knuckle. Starlin expects to institute actions for damages against the owner of the machine.

Peter W. Collins, Thursday, October 24. adv.—184

Stories From Real Life

A WOMAN'S HANDBAG

containing $2,000 cash, which she was taking to a place of concealment, was seized from her in a street car and lost irrecoverably. A farmer who had hidden $600 in bills in his attic had them taken by squirrels for nest building. A woman, who had money concealed in her house, found the building on fire when she returned from an errand, and nearly perished in endeavoring to save it. In truth at one time so much money disappeared in secret hoarding places that an Indiana man remarked that "Coin was getting to be so scarce that babies were cutting their teeth upon certified checks."

We offer you the best scientific modern facilities for safeguarding your money. If money is lost or destroyed while in your charge, it is your loss. If it were possible for it to be lost or destroyed while in our charge, it is our loss and we would have to make good to you. We have back of us over $2,000,000.00 in Resources.

THE FIRST NATIONAL BANK
PORTSMOUTH, OHIO.
Capital and Surplus $400,000.00
Resources over $2,000,000.00

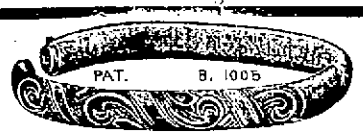

SOLID GOLD JEWELRY

The widest latitude for the selection of a refined gift is afforded in the assortment we have arranged for the coming season.

They combine unusual pieces, ranging from the great numbers at moderate cost to those most elaborate in design.

Small gifts in solid gold are better than things much larger, yet of inferior substance.

There are few people who do not prefer the real to the sham.

Brooches	Beads	Lockets	Signet Rings
Beauty Pins	Hat Pins	Pendants	Crosses
Neck Chains	Scarf Pins	Cuff Buttons	Fobs, etc.

J. F. CARR Jeweler-Optician 424 Chillicothe, Near Gallia

COME IN

And let us talk over the matter of buying that home.

We have plenty of property to select from and will arrange the terms to suit you.

Modern 9 room house with large lot 51 by 125 feet on Ninth Street, opposite Tracy Park. Three blocks from the post office. We will give you an exceptionally good bargain in this property.... $5500

Modern 6 room two story house on Highland avenue. Slate roof and large two story barn.... $4000

Modern 5 room cottage, Baird Avenue, bath, gas, electricity, garret, basement, hardwood floors.... $2850

Modern 6 room two story house, Grandview Avenue. Beautiful location, everything new and up to date. A bargain.

Fine 4 room cottage Union Street, near library building. In first class condition.... $2350

SHUMP & WORTHINGTON
"THE REAL ESTATE MEN."
Home Phone 502. Room 28, First National Bank Bldg.

First Time In The City
HERBERT TAREYTON
Imported Smoking Mixture
AT
THE SMOKE HOUSE
Good Cigars In Perfect Condition

J. P. JONES
JEWELER
All Kinds of Repairing
All Work Guaranteed
All Kinds of Jewelry Made to Order
1022 OFFNERE STREET

MASONIC NOTICE

Aurora Lodge No. 48 F. & A. M. will meet Friday, October 25 at 7 p. m. Work in the Master Mason degree.

WANTED

WANTED:—To buy old feather beds. Address A. G. Topping, upholster, General Delivery or phone A 722. 23-3

WANTED:—Gentlemen roomers and boarders, 530 4th St., near Court. 23-3

WANTED:—Gentlemen boarders 540 Fifth St. 22-3

WANTED:—Position as book keeper, stenographer or traveling salesman. Address J. C. M. 529 Third St., Portsmouth, O. 22-3

WANTED—At the Under Selling Store, 525 Second to buy and sell all kinds of new and second hand merchandise job lots, bankrupt and damaged goods. Excelsior returned shoes a specialty. You can save 50 cents on each dollar purchased. We are open until 9 o'clock each night to accommodate all customers. G. M. Warder, manager. Home phone B 957. 22-4

WANTED:—To buy a child's white bed. Call phone A 937. 22-2

WANTED:—Boarders, gentlemen preferred. 1230 15th St. 22-6

WANTED:—To buy second handed furniture and stoves, 115 Market St. Phone Y 638. 71f

WAGES:—Notes, rents, board bills, and bad debts collected, large or small. No charge unless collection is made. Dean Law and Collection Co., Rooms 6 and 7, Carr Bldg. 422 Chillicothe St. Upstairs. Phone X 1459. Cut this out.

DEAN HAS MOVED TO 422 CHILLICOTHE STREET OVER CARR'S. 24-30

WANTED:—Boarders at 1322 Center St. 9tf

WANTED:—Carpets to clean. We make rugs out of old carpets. Portsmouth Carpet Cleaning Co. Revare & Klingman. Home phone 490. 20tf

WANTED:—Paper hanging and cleaning to do. Martin Crain, 1410 Findlay St. 10tf

THE SCIOTO SAND CO.
Mixed sand and gravel delivered in city, 75c per yd. Washed sand delivered in city, 85c per yd. Washed gravel delivered in city, 85c per yd. Attractive prices at tipple for wagons or in car lots for large orders. Both phones. Bell 16. Home 455.

C. E. NOURSE
CONTRACTING CARPENTER
House Building A Specialty
Home Phone B 1205
Residence 410 Campbell Avenue
WORK GUARANTEED

CHEAPEST PLACE
In Portsmouth
TO BUY LUMBER
E. M. FUNK,
No. 129 Twelfth Street.

PEEL & CO.

Storage and Auction House. Expert Furniture Packers, Crates and Shippers.
Repair and Upholstery Dept. Goods handled by experienced men only.
Warehouse Phone 1219. Office Phone 223

PEEL & CO.
623 SECOND ST.

Package Delivery
J. W. ELLIS
Residence 2108 Eighth Street
HOME PHONE B 1483

WANTED:—Position as nurse in confinement cases. Miss Anna Newman, 1673 Robinson Ave. or phone B 1445. 22-3

WANTED—Boy to work in store. Must be over 15. Apply Schloss' Book Store, 414 Chillicothe. 22-2

WANTED:—Girl for general house work. Call at 222 Bond St. 21-3

WANTED:—Girl to do house work. Small family 739 Sixth St. 21tf

WANTED—Two experienced girls one as cook and other house maid. Good wages. Apply to Mrs. L. D. York, Rose Ridge or telephone 165. 21tf

WANTED:—To buy second hand furniture, clothing, stoves and shoes. Chester Wallace, Sixth and Gay streets. 21-6

WANTED:—Plain sewing 1010 Gallia. 21-5

WANTED:—Girl for house work 403½ Court. 21-3

Roberts And Beekman
Contracting Painters
Glass Fronts A Specialty
Home Phone B 908
Residence 1913 30th Street

INSURANCE
THAT REALLY INSURES
GEO. W. GRIMES
100 Gallia Street
Home Phone 1209

THINK IT OVER

There are many reasons why you should own a home, and if you knew how easy we made the buying of one you would not hesitate. Every time you pay a month's rent you rob yourself. Call and investigate our way.

GEO. E. KRICKER
812 SIXTH STREET
PHONE NO. 54

HOMES

Fine 6-room cottage, centrally located, sliding doors, cabinet mantel, bath complete, front and side porch, slate roof, cistern, two-story barn, 5 minutes' walk from Post-office. A bargain.... $3,150

Fine new 5-room cottage with 1 acre of ground, located 3 1-2 miles from city, on Chillicothe Pike, chicken sheds, and runs, stable, horse, wagon, surrey, good water.... $3,000

Good 4-room cottage on Ninth, near Offnere, water, gas, large barn, front and rear porch. A bargain.... $1,700

Good 4-room cottage on Chillicothe street, water, gas cistern. $850 cash.... $1,050

Good 5-room house on Twelfth, near Offnere, water, gas, cistern, good lot.... $1,800

Good 5-room house on Kenyon Avenue, water, gas, cistern. Easy terms.... $1,400

Good 5-room house on Eighteenth street, near Waller. Water, gas, cistern, good barn. Lot 25x150.... $2,000

Good 5-room cottage on Tenth street, near Chillicothe. Water, gas, cistern, two-story barn.... $1,500

Fine 65-foot lot on Eighteenth street, near Oakland, 150 ft. deep, north side, per foot.... $25.00

Fine 32 ft. lot on Eighteenth street, near Oakland, 177 ft. deep. Easy terms.... $650

Houses and lots in all parts of the city. Cash or easy terms.

WERTZ
814 FOURTH STREET. PHONE 1497.

FLORIST
LOUISE KOENIG
1238-40 Second St. Both Phones
Cut Flowers and Funeral Work a Specialty. Potted Plants, Ferns, Florist Supplies and Decorations.

S. W. MOORE
GENERAL CONTRACTOR AND BUILDER
Guaranteed only the best of Work
Home Phone A 1193
Residence 1806 Vinton Avenue

MISCELLANEOUS

TALK WITH DEAN AND GET YOUR MONEY. 25-t

PALACE RESTAURANT
Meals At All Hours
Oysters in any style.
GEO. FRESHELL, Prop.
437 Second St. Both Phones

FOR SALE

FOR SALE—Coat suit, furs, long coat; good as new; cheap if sold at once. Hotel Portsmouth. Home phone 208. 23tf

LOOK, FOR SALE:—Five room cottage Timmonds avenue. Bath street assessment paid. $2350.

4 room cottage, Hutchins St. Bath, street assessment paid $3,000.

7 room two story on Gallia. Hardwood floors. Bath $4800.

Three room cottage, Front St., $500.

3 room cottage New Boston $1 000.

6 room two story, Highland avenue, $4,000.

Lot Logan street 35x136, $1,525.

Farm West Side, 116 2-3 acres, $3,000.

Farm opposite city, $1500.

155 acre farm near Franklin Furnace $2000; also farm near Vanceburg, Ky. Cash or easy terms. See or address William Weidler, 1721 Logan St., Portsmouth, O. 23-26-23

FOR SALE:—Surrey, cut under, rubber tired. Wm. Kirby 1924 Robinson avenue. 21-3

FOR SALE:—Davenport, table, dining chairs, sideboard and other articles. Inquire 1532 Summit St. 21-3

FOR SALE—Ithaca 16 g. hammerless shot gun; good as new. Bargain if sold at once. Call Home phone X-1092.

FOR SALE:—About 50 houses in all parts of the city. Can fix you out in any size or price. If you are looking for a home see me. Will sell either for cash or easy payments.

Also farms in all locations. Phone X 1361. H. A. Bierley. 1-30

FOR SALE—Or rent. Tarpaulins H. S. Grimes, Elk Bldg. 27tf

McGARRY
THE TAILOR
Suits to order from $25 up. Fit and workmanship guaranteed. Over three hundred styles to select from.
We also do neat repairing, cleaning and pressing.
Home Phone 9
21 GALLIA STREET

SEE
LYNN AND JONES
FOR
EXCLUSIVE MILLINERY
Sun Theatre Bldg. Gallia St.

PLUMBING
THE SCHMIDT-WATKINS CO.
Plumbing, Gas Fitting and Heating
934 GALLIA STREET
Home Phone 578. Bell 383

FOR SALE:—Four general purpose horses. Two mares with foal. Star Livery, Third and Market. 22-3

FOR SALE:—Fine Polan China O. I. C. Male Hog, 74 Stanton avenue, New Boston. 22-3

FOR SALE:—Cow, cheap, 2914 Walnut St., Terminals. 22-3

FOR SALE:—Horse, harness and buggy, $100. Inquire 1421 Grandview. Phone X 450. 22-5

FOR SALE:—New 20 foot awning. Home phone 770. 21-4

FOR SALE:—Second hand sheeting and window sash, with glass. 74 Stanton avenue, New Boston. 22-3

FOR SALE:—Singer sewing machine, good as new. Bargain $15. Apply 415 Gay. 21-3

FOR SALE: Horse, four years old. Work anywhere and any place. Sound. A. C. Stockham, Scioto ville. 17tf

FOR SALE:— Apple butter apples. 50c per bushel. Call Swickert's grocery, Ninth and Waller. 21-3

FOR SALE:—4 room cottage Vinton avenue $1850.

5 room 2 story, Vinton Ave. $1800.

5 room 2 story Vinton Ave. $2300.

7 room house Summit street, bath complete, $2600.

6 room house 18th street $2800.

6 room cottage Summit St., bath complete, hardwood floors, electricity $3000.

7 room 2 story, street assessment paid. Timmonds avenue $2900.

5 room cottage Timmonds avenue, street assessment paid, bath complete $2850.

5 nice lots in Long Meadow Addition to Scioto ville, Cherry avenue and Allard street, all adjoining.

Houses in all parts of the city. Cash or easy terms. See P. W. Kilcoyne, 1218 Grandview Ave. Phone A 1408. 21-6

FOR SALE:—4 new houses. No. 1741 East 7th St., 6 rooms two story, hardwood floors, oak finish, lot 36 ft. Sanitary connections. Price $3500.

No. 1737, No. 1740, No. 1743 East 7th St. 5 room cottage, bath, sanitary connections, lot 34 ft. Price $2900. Merle O. Duduit, Phone A 1183. 300 Masonic Temple. 21-

FOR SALE:—Farm. Coal bank in operation. Apply at 1530 6th. 21-3

FOR SALE:—35 gallon ¾ inch cast iron kettle. Squared flange. Very suitable for watering trough, spring tank or hog scalding. Inquire at Times Office. 15tf

"COLONIAL"
CONWELL & O'DAY
Pool and Billiards
19 GALLIA ST.—UP-STAIRS
Baseball Headquarters

GET
An accident policy before going on that vacation. We can furnish the most liberal policy at a reasonable expense. Phone us and we will call.
The Frank B. Finney Co.
819 Gallia Street
Upper Market Square

THE PORTSMOUTH GERMAN BUILDING AND LOAN ASSOCIATION CO.
PAYS 4 PER CENT INTEREST ON DEPOSITS.
EDGAR F. DRAPER SEC'Y
MASONIC TEMPLE

The Man on a ....Salary....

establishes confidence and credit when he uses a bank in handling his income.

This bank wants the salaried man and the young business man to use its facilities.

Your account may not pay us now but it will pay you, and some day it will be worth while for both of us. We want you to come and grow with us.

The CENTRAL NATIONAL BANK
809 GALLIA STREET
SAFETY AND SAVINGS

Dry Cleaning and Dyeing
PORTSMOUTH DYE AND CLEANING WORKS
BIERLEY AND YELEY
"The Cleaners that Clean Clean"
1016 GALLIA. PHONE B 431

FOR SALE—Cash register, cheap. G. B. Wittman. Phone Y 1158. 23tf

FOR SALE:—$45.00 buffet for $35 Early English. Would match well with chairs and table; also $40 Wilton rug 9 by 12 for $35. Both good as new. Call on L. C. Peel, 623 2nd St. Phone 1219. 23tf

FOR SALE:—Farm of one hundred acres on Haverhill Pike, three miles above Wheelersburg. Cheap if sold at once. John Hartman, Wheelersburg, O. 22-6

FOR SALE:—Three room cottage, New Boston, $800. Rents for $10 per month. Phone 714. 5tf

FOR SALE—40 acre-farm, two miles from street car. Inquire 1016 Offnere street, or phone B 653. 19-7t

FOR SALE —7 room 2 story house East Third St. Bath, gas, pantry, cellar, large two story barn, lot 41x120. Miss A. M. Kidd, 1306 Center St. Home phone B 1165. 14tf

FOR SALE: Second hand machinery bought and sold. Inquire of D. Lahold and Company, 12th and Chillicothe Sts. 17tf

FOR SALE: —$400 cash, balance as rent will buy new 5 room cottage, bath complete, electric light and gas. Phone X 1361. H. A. Bierley. 17-6

FOR SALE:—Copies of law prescribing penalty for defrauding boarding houses. Ten copies must be posted in every house for proprietor's protection. Inquire at Times Office. Price per set of 10 25c. 12tf

STEAM DYE HOUSE
DYEING AND CLEANING
625 THIRD STREET
HOME PHONE 692
Two blocks west of Chillicothe St.

FOR RENT

FOR RENT:—One room for one or two gentlemen, 1011 Chillicothe St. 23-3

FOR RENT:—House, corner 16th and North Waller. J. M. Augustin, 529 Front. 23-3

FOR RENT:—Four room house at 718 Kendall avenue. Phone B 193. 23tf

FOR RENT:—Two unfurnished rooms, water and gas. 102 Thompson St. 23-4

FOR RENT:—Furnished rooms for rooming or light house keeping, 529 3rd. 23tf

FOR RENT—Part of residence on Harper farm. Call Foster, 932 Second. Phone B-1022. oct-18-tf

FOR RENT:—2 furnished rooms for light house keeping 1121 Gay St. Phone A 1178. 21tf

FOR RENT:—Two rooms for light house keeping, 1503 7th. 21-3

DINNER LUNCH
JENNING'S CAFE
Seven Dishes 20 Cents
744 Fourth and Chillicothe

Home Phone 271
Bell Phone 362
MILLER & CRAWFORD
ATTORNEYS-AT-LAW
First National Bank Building
ROOMS 23-24

ROOFING
JOSEPH WALTERS
Dealer In
Tin, Iron and Slate Roofing
All kinds of Hot Air Furnace Work
Shop and Residence 1652 6th St.
Home Phone B 1298

FOR RENT: 4 room apartment 11th near Chillicothe; also two story five room house 9th St. near Kendall avenue. Apply 309 Washington. 23-3

FOR RENT:—8 room house on 18th St. Large veranda, extensive grounds, modern improvements. See Dr. W. D. Tremper 611 Second St. Phone 163. 23tf

FOR RENT:—Furnished room, ladies preferred. Inquire over Unger's drug store. 22-3

FOR RENT:—Modern five room cottage on Grandview avenue; near car line, $20.

Modern 12 room house centrally located. One of the finest homes in the city. Wertz, Phone 1497. 21tf

FOR RENT:—Three story brick house. Apply 418 Court. 21-6

FOR RENT:—2 furnished rooms for light house keeping, 1725 Logan street. 21tf

FOR RENT:—2 rooms furnished for light house keeping. Inquire 708 Chillicothe. 21-3

FOR RENT:—6 room cottage, all conveniences, $20 per month. Apply 1316 Baird avenue. Phone Y 1158. 15tf

FOR RENT:—2 house keeping rooms, furnished, bath, 1630 5th street, above Offnere. 15tf

FOR RENT:—Furnished rooms. Apply at 1216 Summit or phone A 1077. 12tf

FOR RENT:—Furnished room; bath and phone 821 8th street, near Chillicothe. 7tf

FOR RENT:—Nicely furnished room, single or in suites, with bath and all modern conveniences. 614 Washington. 28tf

FOR RENT—Furnished room for rooming or light housekeeping. 1929 Grant street. 18-6t

FOR RENT:—New store room Sixth and Gay Sts. C. S. Cadot 17tf

FOR RENT:—Office rooms or furnished rooms, suitable for gentlemen. 717 Eighth, near Chillicothe. Inquire Mrs. A. Schörrmann. 24tf

FOR RENT:—Large first class store room. Plate glass front, corner Ninth and Offnere. T. A. Simpson, Real Estate Agent. 1421 Lincoln. Phone 489. 29tf

LOST

LOST:—Bull terrier pup. Finder return 602 Second for reward. 23-3

LOST:—A brindle English bull dog. Phone B 929. Reward offered. 23-3

LOST—Suit case containing blue serge suit and pair trousers between upper ferry and Pure Milk Company. Return Pure Milk Co. Reward. 23-3

LOST:—On Gallia or Lincoln streets $5 gold piece. Finder please return to 1526 Tenth St. 23-3

LOST:—Gold watch fob, near corner Murray and Gallia Sts. Return 1740 Gallia. Reward. 21-3

LOST:—Or stolen. Large yellow jersey cow. Return to 1113 Thirteenth St. 22-3

FLORIST
MRS. C. H. KNOST
Cut Flowers, Plants, Palms and Ferns
Florists' Supplies, Decorations and Floral Tributes
1229 Seventeenth Street
Home Phone 713

J. F. NEWMAN & SON
Wholesale and Retail Dealers In
FEED, SEED, LIME AND CEMENT
Both Phones. 907 Gallia St.

Woman Is Burned In Gas Explosion

Mrs. Mollie E. Zaph, wife of Thomas Zaph, was seriously burned in a gas stove explosion at their home, No. 730 Ninth street, Tuesday evening.

Mrs. Zaph was cooking supper and thought the gas was lighted, both in the oven and burners on top, when she started to set the table. An instant later she discovered the flame had gone out on top. She struck a match to re-light the gas, when an explosion followed. She was burned about the face and right arm and hand. A woolen skirt which she was wearing saved her from serious burns. Drs. Fitch and Schirrman were called to attend the woman, who was reported feeling better Wednesday noon.

THE MARKETS

NEW YORK STOCKS.
(By Associated Press.)

New York, Oct. 23—The last sale of stocks today was:

Amalgamated Copper, 86⅝.
American Beet Sugar, 70⅛.
American Sugar Regning 125½
Baltimore & Ohio, 105⅞.
Chesapeake & Ohio, 81⅝.
Illinois Central, 128½.
Louisville & Nashville, 158¼.
New York Central, 113⅞.
Norfolk & Western, 115⅞.
Pennsylvania, 123⅞.
United States Steel, 76⅝.
United States Steel, Preferred, 113⅝.
Western Union, 80.

GRAIN MARKET.
OPENING

Chicago, Ill., Oct. 23—Wheat: Dec., 93⅛ to 93; May, 97⅝ to 97½.

Corn: Dec., 53½ to 53⅛; May, 53½.

Oats: Dec., 32⅜ to 32¼ and ⅜; May, 34⅝ and ½.

CLOSE.

Wheat: Dec., 93⅜; May, 98⅜; July, 95.

Corn: Dec., 53⅜; May, 52¾; July, 52⅞.

Oats: Dec., 32⅝; May, 34⅝; July, 34⅝.

LIVE STOCK MARKET.

Chicago, Ill., Oct. 23—Hogs: receipts, 31,000; market, slow; mixed and butchers, $8.10 to $8.65; good, $8.25 to $8.65; light $7.95 to $8.55; pigs, $4.75 to $7.25.

Cattle: receipts, 20,000; market, steady; beeves, $5.40 to $10.80; cows and heifers, $2.75 to $7.25; stockers and feeders, $4.25 to $7.50; calves, $6.75 to $9.50.

Sheep and lambs: receipts, 48,000; market, slow; natives, $3.50 to $4.80; lambs, $5.00 to $7.35;

Pittsburg, Pa., Oct. 23—Cattle: supply, light; market, steady; choice, $8.75 to $9.25; good, $7.25 to $7.85; fair, $5.25 to $6.65; veal calves, $9.50 to $10.

Sheep and lambs, receipts, fair; market, steady; prime wethers, $4.50 to $4.65; good mixed, $4.00 to $4.40; fair mixed, $3.40 to $3.85; spring lambs, $4.50 to $7.35.

Hogs: receipts, 15 double deck; market, slow; prime heavy, $8.55 to $9.00; medium, $8.75 to $8.80; heavy yorkers, $8.50 to $8.75; light yorkers, $7.75 to $8.25; pigs, $6 to $7.25.

Mrs. J. W. Jordan left today for Vanceburg, Ky., to visit her sister, Mrs. Mary Bane, and assist her in celebrating her seventieth birthday anniversary. Mrs. Bane is the mother of Dr. J. D. Henrickson, of Harrisonville.

Joseph Knappe, B. & O. S.-W. engineer, was called to Newark Wednesday by the serious illness of his wife, who is visiting relatives in that city. Martin Inler, of Hamden, is filling his place while he is off duty.

J. L. GALFORD
Manufacturer of
MANTEL AND TILE WORK
1214 Grandview Avenue
Home Phone X 922

Eugene E. Knox,
Masonic Temple.
Insures anything
Insurable

N. & W. WRECK AT CHILLICOTHE

Chillicothe, Ohio, Oct. 23—Norfolk & Western southbound local had a wreck at Water street Tuesday morning, at 11 o'clock. The train was in charge of Engineer Samson and Conductor Hanson, and was running about 15 miles an hour, when Engineer Samson applied the air. There was a flat car in the middle of the train, and when the brakes were applied a coal hopper, which was in the rear of the flat car, left its trucks and went over on top of the flat car, which broke in two, throwing the coal car up against the residence of Samuel Books. The force of the heavy coal car against the brick house was disastrous, the impact against the brick being so great that it tore the corner of the house down and knocked the brick loose in under the eaves of the house all the way around.

Rear Flagman George Margen was in the caboose when the jolt came, and was knocked down and suffered two cuts, one, the larger, above his eye, which took four stitches to close, and the smaller one below his eye, taking one stitch to close. Dr. Holmes dressed the injury.

The B. & O. wreck crew was called to clean up the wreck.

BEER CAUSES APPENDICITIS

Columbus, O., Oct. 23.—That the frequent use of ice water and cold beer is often one of the chief contributing causes in producing appendicitis was the declaration made Monday night by Dr. J. F. Baldwin in a talk before the Congregational Club of the First Congregational church. He pointed out that the American people are the greatest users of ice water in the world, and that appendicitis is more frequent among Americans than among any other people.

Dr. Baldwin's subject was "Modern Surgery" and he asserted that now only about five per cent of the appendicitis operations are unsuccessful, where formerly the number was 50 per cent. Pneumonia, he explained, is more fatal than appendicitis.

STUDENTS CUT UP HIGH JINX

Ada, O., Oct. 23.—Students at Ohio Northern university have begun to paint the town read—literally. They began on the office of Mayor Campbell. After smashing the windows, the slathered the entire office with crimson paint and by way of decoration added a few inscriptions indicating that his legal lore and judicial proclivities were not held in high esteem by the students.

To emphasize the fact that their work was intended to attract attention they rang the bell in the chapter all night.

Today the mayor is searching for legal precedents for action against the students. Trouble originally started when he refused to punish a city fireman who struck a student.

Fine Cattle Pass Through.

A cattle dealer passed through the city Tuesday with 62 head of fine cattle. They were from Frost, Ky., and were enroute to Highland county. When the driver counted "noses" Wednesday morning, he was one calf shy. This is the third drove that has been taken to Highland county this fall and all have passed through Portsmouth.

4% INTEREST
on your money if deposited at The Royal and you don't have to leave it a year to get interest. We pay interest every 3 months. If not withdrawn the interest will draw interest, the same as money deposited. This is compound interest. Make your money work for you. Small accounts are welcome.
THE ROYAL SAVINGS AND LOAN COMPANY
819 GALLIA STREET. UPPER MARKET SQUARE

SOME OF THE NEWEST AND MOST ATTRACTIVE HATS IN STYLE THIS AUTUMN

Miss Dolly Wise

She is here to answer any and all questions concerning love, matrimony, troubles, woes, etiquette, etc. Inquiries should be addressed to Miss Dolly Wise, care The Daily Times, Portsmouth, Ohio.

Dear Miss Wise—Do you think it pays for a married woman to work? I was very happy until I began working after four years of married life. My mother says we will have more money if I work and she insists that I keep it up. What do you think about it? Weary.

If your husband cannot support you he had no business getting married. It is a husband's place to make the money and the wife should assist by being economical.

Dear Miss Wise—How can I keep rugs from curling at the ends?
Mrs. W. B.

Use the weights to be had at carpet stores, or dressmakers' leads, or sew along one edge a steel dress stay, which is covered with a casing.

Dear Miss Wise—I am going to give a surprise party for my daughter, and wish to serve lunch. Would you kindly suggest a few things that I might serve that will be easily prepared? Mrs. N.

Serve white and brown sandwiches. For the white sandwiches spread with cream cheese and chopped nuts. For the Brown ones use chopped hard-boiled eggs and olives, with mayonnaise dressing. With these serve ice cream and cake and coffee or hot cocoa and olives. Here is the recipe that comes in handily for filling in a light lunch. Make rich pie crust, roll thin and line gem tins with same. For filling take two cups of light brown sugar, butter, size of a hickory nut, one tablespoonful of milk, two tablespoonsful of fine dry bread crumbs, vanila to taste, and add one well-beaten egg. Cook in a double boiler. When thoroughly heated, put in the tin and bake in a moderately hot oven for a few minutes. These are delicious and may be used in place of cake or with it.

Dear Miss Wise—I have been calling on a girl irregularly for some time and find she is in love with me. I have no warmer feeling for her than that of a friend. However, she insists on caressing me, and upon my kissing her good-night when I leave. Her family is very congenial and entertaining, and I should hate very much to lose the pleasant evenings I spend there. Please tell me the honorable thing to do. Perplexed.

Who did the first kissing?

The only honorable thing to do is to stop calling on the girl, even though you must lose some pleasant evenings.

Dear Miss Wise—I go with a very pretty girl friend. She is popular young men, but does not accept the attentions of one man alone. My friends tell me she is a flirt and I should not go with her, as others will think I am that kind of a girl, too. What do you think? Esther.

If your friend is a good, square girl and you know nothing wrong of her, don't give up her friendship because of what others say.

Dear Miss Wise—If a girl accepts a young man's escort to a party and later the one she likes best invites her, can she change and take the second offer? Fannie.

You cannot change. Tell the second young man that you would love to go with him, but that the other young man asked you first, and as you accepted you of course must go with him now.

A nervous headache may frequently be cured by sevral slices of lemon in a cup of strong tea, and a bilious headache is almost invariably put to rout by a tablespoonful of lemon juice in a small cup of black coffee.

Cherry Surprise

A delightful dessert is prepared thus: Hollow out as many sponge cakes as required that were baked in gem pans; make a filling by putting the crumbs into a bowl and adding to them (for six cakes) half a cupfull of whipped cream flavored with half a teaspoonful of vanilla and half as much almond extract, one tablespoonful of sugar and a pinch of salt; chop fine eight maraschino cherries and add to the mixture, fill the cakes with it and put two cherries on top of each; serve on small glass or china plates with a round lace paper doily under the cake. This is exceedingly pretty as well as good.

THRIFTY PEOPLE

who invest their savings in Building & Loan stock, under state supervision, know that it is not a "Get Rich Quick" scheme, but a systematic method of saving, whereby they receive a good interest on their money. In the so-called "Get Rich Quick" scheme, you seldom receive any interest at all and can consider yourself fortunate if you get back the money you invest. If you invest in stock in a Mutual Association like The Portsmouth Savings & Loan Company, Opera House Building, you can always withdraw the full amount at any time, together with all earnings, which for the past 21 years have been six per cent compounded semi-annually.

OFFICERS

H. S. Grimes, President; Simon Labold, Treasurer; L. W. Bragdon, Vice President; Marvin O. Clark, Secretary.

SOCIETY FASHION

Mrs. H. C. Donnally has returned from New Matamoras, where she has been visiting her relatives, Mr. and Mrs. Machetanz for the past several weeks.

Mr. and Mrs. Frank Graf, of West Third street, have returned from Columbus, where they were recently called by the death of J. Jacob Mooter, who was the father of A. J. Mooter, a well known N. & W. engineer.

The Commercial Tribune says: "E. L. Sternberger of the E. L. Sternberger Coal Co., First National Bank building, returned yesterday morning from a flying trip to Pawtucket, R. I., where he witnessed the marriage of his nephew, S. E. Sternberger, son of the late M. L. Sternberger, of Jackson. The bride was Miss Rosalind Longley of Pawtucket. Mr. Sternberger was accompanied by his two sons. S. E. Sternberger is vice president of the Cincinnati, Lebanon & Northern railway."

The twenty-sixth birthday anniversaries of Mrs. Louis Poetker and Miss Mayme Poetker were celebrated last evening, when their sister, Miss Florence Poetker, entertained the following young people in a most delightful manner at her residence on Ninth street: Mr. and Mrs. Louis Poetker, Mr. and Mrs. Charles Hall, Misses Josephine, Peach, Tillie and Lizzie Poetker, Etta Hellar, Bertha Pettingal, Belle Colegrove, and Messrs. Harry and Willie Lloyd, John Reissinger and Ossie Grant. Refreshments of cream and cake, served by the hostess, concluded the evening's pleasures.

Miss Mabel Mackoy of Wheelersburg was shopping in the city today.

Miss Lucile Kroger of Avondale, Cincinnati, arrived today to be the guest of Mrs. James Bannon, Jr., the remainder of the week.

The members of the Buckeye club were very pleasantly entertained this afternoon at the residence of Mrs. F. B. Kehoe, on Fourth street, with Miss Lizzie McClain as hostess. The usual needle work and social conversation passed the afternoon most enjoyably for the guests, and a dainty repast added to the pleasures. The members present included Mrs. J. B. Mackoy of Wheelersburg, Mrs. Jones of Lucasville and Mesdames W. D. Horr, Irving Drew, Thomas Patterson, W. D. Gault, Ernest Hammer, Hal Parsell, F. B. Harwood, J. F. Carr, Chris Young, Frank Hudson, C. F. Losh and J. J. Burdin.

Mrs. Joseph Brown will entertain the Kaffee Klatch, Thursday afternoon, on the Steel parlors.

Mrs. George Smith, of West Fourth street, is spending a week with relatives and friends at Oxford, O.

The dance given by the Uniformed Rank of Maccabees Tuesday night at Kendall hall, was not largely attended, but those who braved the stormy night thoroughly enjoyed the program. The music was furnished by the Gusto Trio. The Maccabees have been giving dances for the purpose of raising enough money to attend the San Francisco exhibition in 1915. They are planning to give a masquerade next Tuesday.

The play "Old Maid's Convention" which will be put on at the Sciotoville Odd Fellows' Hall, Friday night, November 1, will be one of the best entertainments ever given in the little town. The "old maids" are working hard to make it a success and the rehearsals show that they know how to act.

The Christian Science church of this city has issued the following invitations:

"You and your friends are cordially invited to attend a free lecture on "Christian Science," to be delivered by Clarence C. Eaton, of Tacoma, Washington, a member of the Board of Lectureship of The First Church of Boston, Mass. The lecture is to be given in the Columbia theater, on Sunday afternoon, at three, o'clock, October 27th."

Miss Louise Emrick, of Hamilton, will arrive Saturday for a few days' visit with her brother, Mr. George Emrick, of the Dachler Undertaking establishment.

Mrs. Nellie Deshot and son, Wayne, of Logansport, Ind., are the guests of their relative, Mrs. Henry Amberg, of Ninth street.

Mr. Clay Halbeth, of Bellefontaine, is spending the week visiting with friends in this city. Mr. Halbeth was for a time manager of the Portsmouth Hominy Company.

Mrs. Mark W. Selby and little daughter, Christine, have returned from a two weeks' visit in Upper Sandusky with Mrs. Selby's parents.

The following engagement is of interest here, as Miss Louise Kent was for several years leading woman of the Millbrook Stock Company and has many warm friends in the River City who will be interested to learn of her approaching marriage:

"The engagement is announced of Miss Elizabeth Louise Kent, formerly of Fauquier county, to Mr. Clarence Mallory Abbott. The wedding day is set for October 29th. In St. Luke's church, New York, the ceremony will be performed.

Mr. and Mrs. W. S. Cooper, of Mineral Springs, who have been the guests of Mr. and Mrs. Smith Grimes, of East Third street, left Wednesday for Lawshe, where they will visit relatives before returning home.

Mr. and Mrs. Si Straus will return Thursday from Hamilton, where they have been the guests of Mr. and Mrs. Marcus Goodman.

Handsomely engraved cards, as follows, were received by Portsmouth friends and relatives in this city:

Mr. and Mrs. Robert D. McClure announce the marriage of their daughter,
Margaret Lorena,
to
Dr. Howard Leigh Stitt,
on Monday, October twenty-first,
Nineteen hundred and twelve,
Washington Court House, Ohio.
At Home
After December first.

Miss Pearl White is spending the week in Peebles, Adams county, visiting with her relatives, Mr. and Mrs. A. J. Sprinkle.

The Thursday Club will meet tomorrow afternoon with Mrs. Frank White, at her residence on Second street.

The meeting of the Hamilton Whist club for next Tuesday afternoon has been postponed two weeks and will meet on November fifth with Mrs. James Newman.

Mrs. C. P. Ward, of Jackson street, has returned home after a pleasant two weeks' vacation among relatives in Eastern Kentucky.

Mrs. Frank Moulton will entertain the Scioto Bridge club tomorrow afternoon.

Mrs. W. A. Bowman and little son, Billie, and Miss Margaret Patterson were guests at dinner this evening of Mrs. John Brishart, Jr., on Glover street.

Mr. W. A. Bowman, of Pittsburg, Pa., will arrive Saturday to join Mrs. Bowman and little son, Billie, in a visit with their relatives, Mrs. Louise Cramer and Misses Anna and Emma Cramer, of Fourth street.

Mr. and Mrs. "Rocky" Newman, of Rarden, entertained with a party Monday night in honor of their son, Walter C. Newman and bride, nee Esther Wikoff, who just returned from their bridal trip. Nearly a hundred guests were present and the evening was pleasantly spent at dancing and cards. A feature of the party was the sumptuous dinner served. The newly-weds were the recipients of a linen and kitchen shower.

Mr. and Mrs. Adam Ault entertained at dinner, recently Messrs. and Mesdames Henry Beebler, Fred Warner, John Ault, P. H. Fritts, Mrs. Lydia Buckley, Mrs. Hattie Ellison, Mrs. S. C. Harmon, Mrs. Mary Brisker and Misses Wilma Buckley, Evelyn Copeland; Messrs. Robert Brisker, Frank Bauer, William Ellison, Everett Ault, Frank Beebler, Donald Warner, Carlos King and Rev. Charles Reinhart.

The Country Club met yesterday afternoon with Mrs. Anna Adams, when the guests included Mrs. Gum, of Richwood, who is the guest of her daughter, Mrs. W. G. Cheney; Mrs. Butler, of Peebles, the guest of her sister, Mrs. E. C. McCoy, and Mrs. Davis, of Columbus, who is visiting Mrs. Earl Lincon.

Mrs. Adams was assisted by Mrs. Chris Heer and Mrs. Oscar Adams in serving a tempting two-course luncheon, after which the members adjourned to meet in two weeks with Mrs. W. L. Bayless.

Mrs. Elizabeth Francecker, of Third street, has been confined to her room for the past week with a severe attack of the grip.

Mrs. J. W. Ricker, of Fifth street, has returned from Norwood, where she was visiting with her son and daughter-in-law, Mr. and Mrs. Carl Ricker (Essie Crouse), who were married in Covington, Ky., on the second of October, at Scott Street Methodist church. Mr. and Mrs. Ricker are established in cozy apartments at 3730 Ellsmere avenue, Norwood.

The members of the Frances Badger Guild of All Saints church enjoyed a "spread" last evening in the chapel.

At a meeting of Mrs. Isabel Thomas' class of the Second Presbyterian church, which was held Monday afternoon in the church, the following officers were elected:

President—Mrs. T. M. Patterson.
Vice President — Miss Mayme Smith.
Secretary—Miss Emma Freytag.
Treasurer—Mrs. Etta Cook.

Mis Ella Brown, of Stockdale, is the guest of her cousins, Misses Verena and Lucy Graham, of Timmonds avenue.

The W. E. D. club met last evening with Miss Jean Berthold, at her residence on Fifth street. The next meeting will be held in two weeks with Miss Mary Davidson.

Mrs. William Burt delightfully entertained the members of the Modern Priscilla club and a few friends this afternoon in honor of Mrs. Robert Gilbert's guest, Mrs. Henry Gaeth, of Noblesville, Ind. Other out-of-town guests present included Mrs. Clinton Searl's guest, Miss Viola Day, of Detroit, Michigan, and Miss Georgia Brown, of Jenkins, Ky., guest of Miss Jennie Adams. The afternoon was pleasantly spent with needlework and social chat, after which the hostess served a dainty repast.

Mrs. O. N. Smith's class of Trinity church met in business and social session Monday evening at the residence of Mrs. John Moatz, on Grandview avenue, when the members planned to divide into two sections and have an enrollment contest. Refreshments were served after the business and the class adjourned to meet the third Monday in November, with Miss Cora Morrison.

Mr. W. S. Kelley went to Charleston, W. Va., today, on business.

Mrs. T. D. Bendure, of Columbus, is spending a few days with Mrs. W. S. Kelley and Mrs. Leslie Bendure, on Waller street.

Mrs. N. E. Dunn, of High street, gave a party yesterday afternoon to a number of little folks in honor of the sixth birthday anniversary of her little daughter, Regina. Games and other pleasures were arranged by Mrs. Dunn for the little guests and refreshments of ice cream, cakes and candies were served. Those present were Ula Brady, Gladys Ball, Marjorie Kah, Elizabeth Cryee, Corrine and Mildred Denrth, Thelma Pyles, Gladys Thompson, Marie Workman, Ruby Pinson, Bertha and Katherine Davis, Florence and Frances Gilmore, Hazel Gans, Irene and Rebecca Gillespie, Geraldine Faith, Garrett, Willie and Selma Hazyett, Dorothy Jackson, Hazel Kelley, Anna Lou Moatz, Ruth and Alta Marsh.

Miss Katie McMahon, formerly employed with the Atlas Trading company, has taken a position as steographer for the Portsmouth Engine Company.

Miss Mary Heisler has accepted a position as book-keeper in the office of The Portsmouth Gas Co.

The Wednesday Sewing club enjoyed a delightful meeting this afternoon with Mrs. F. B. M. Corson at her residence on Fourth street. Mrs. Wells Hutchins' guest, Mrs. Nora Franklin, of Pittsburg, Pa., Mrs. Alfred Taylor, of Los Angeles, Cal., the guest of Mrs. George D. Scudder, and Mrs. Corson's guest, Miss Hickok, of Marietta, and Mrs. Weston Corson, of Columbus, were guests.

A tempting repast, served by the hostess, concluded the afternoon's pleasures.

The Parlor Whist Club met this afternoon with Mrs. E. J. Corson, on Second street. Mrs. Jessie Bolles and Mrs. John Heer played in the places of absent members.

Mrs. Armenia McCloud, of Twentieth street, received a telegram yesterday announcing the birth of a son to Mr. and Mrs. William R. Bond (Mena Pettingall) in Phoenix, Arizona, to which place Mr. and Mrs. Bond moved several weeks ago. The boy is a great-grandson of Mrs. McCloud and the first grandchild of Mr. and Mrs. E. E. Pettingall, of Fifth street.

The Thimble Club met this afternoon with Mrs. Louis Russell, at her residence on Sixth street, with the following members present: Mesdames Fred Jones, Harry Cranston, James Williams, John Delaney, Harry Blazer, John Petric, Lemar Bailey and Charles Clark. Needlework preceded the serving of refreshments.

Misses Edna Streich and Gertrude Schmidt are expected home Saturday from a ten days' visit in Cleveland.

HAMMER AND PAINT

W. A. Wurster is planning to convert his property on Fifth street, just below Chillicothe, into store and office rooms. Applications have already been received for the rental of the rooms.

Officer Tom Albrecht is erecting an alley house at the rear of his residence property on Gay street.

Grummel & McNally have finished painting the newly remodeled office room at their wholesale liquor saore on Front street. The office was finished in attractive white.

City Engineer Sam Harper reports work on sewers and streets about town progressing at a very satisfactory rate. Union street has been scraped and leveled from Second street to the upper ferry landing and will be covered with crushed limestone.

The city engineering staff was busily engaged Wednesday surveying the alley between Gallia and Fourth streets, preparatory to paving it. Excavation of the alley has already commenced.

Valeska Suratt's Answers to Correspondents

IT once was said that "art is an imitation of Nature," but truly it can now be said that the art of beautifying one's self may result even in a vast improvement upon Nature.

There are thousands of women whose chief desire is to have a beautiful complexion. Whatever the condition of the skin, whether sallow, muddy, spotty or reddened, rough, rory or coarse, it may be brought to the most remarkable refinement. In the cases first mentioned one lotion that I use will do these things so thoroughly that you will marvel at the change. Every woman should make up and use this formula, and use it habitually, whether you think you have a good enough complexion or not. You will see the difference.

Boil half a pint of water. Add two tablespoonfuls of glycerine. Keep stirring while adding one ounce of zintone, until it is all dissolved. Then let cool. If the cream is too thick to pour easily from a bottle, thin it down a little with more hot water. The cream will be white and satiny. After bathing in the morning, hold a wet, hot towel to the face several times for several minutes. Rub this cream on the entire face liberally. Let the cream dry on the face. Repeat this again at night. Any good druggist will sell you an ounce of zintone for about fifty cents.

HENRIETTA—S. C.—Many women waste their time and money and some do themselves great injury by using appliances, cups and electricity in search of bust development. You have my assurance that this formula will positively do the work in a natural, prompt and safe manner.

In a half-pint of hot water, dissolve two ounces of fluetone and half a cup of sugar, all well mixed together. Of this, take two teaspoonfuls three or four times a day in a wine-glass of water, after your meals. I have found this to be a peculiar tonic, giving astonishing results in a few weeks' time. It will cost you one dollar at the drug store.

EXASPERATED.—"I've done everything to try to get rid of blackheads and have failed." Washing, pinching, picking are all to no purpose. The formula given below will surprise you in its results. You will get rid of every blackhead.

First wash the face with hot water and soap. Then sprinkle some menthol generously upon a sponge made wet with hot water. Then rub well for a few minutes on the parts of the skin which are affected with blackheads. This done, bathe the face with warm water, and dry. You should be able to secure the menthol at any druggist for fifty cents.

THERESA.—If you will dissolve twelve ounces of granulated sugar in one-half ounce of saxene and mix the whole together thoroughly, adding more water to make a pint, you will have one of the most splendid and effective pimple removers it is possible to obtain. Saxene is a liquid which you can get at the drug store by the ounce. It makes a blood remedy which has an exceedingly wonderful purifying effect in a very short time. Take one or two teaspoonfuls of this mixture three or four times a day, with a little water if desired.

FRANCES H.—I use sulfo solution. It dissolves and removes hair wonderfully, leaves the skin clean and smooth, never reddens or spots. It works on thin or thick hair just the same and it can be used on the tenderest skin.

Keep the hair moist with this solution until it has actually dissolved. This will take but two or three minutes. Then wipe off with a warm, damp cloth and wash the skin with warm water. The sulfo solution will cost you a dollar and can be obtained at almost any drug store.

Frederick, a five year old son of Otto Lauffer, underwent a surgical operation for the removal of adenoids deWnesday morning. Dr. George Martin performed the operation.

Seven Star Bargains For Thursday!

Not to Be Repeated

Ladies' 50c quality Bleached Vests or Pants, extra fine Gauze and extra heavy. Not over 4 garments to one customer..... 33c

One thousand Centerpieces, embroidered and otherwise, the cheapest these were ever sold was 10 and 15c. For 5c

Men's extra heavy and extra full cut Flannelette Night Shirts, the best $1.00 and $1.25 quality you ever bought. Thursday as long as they last 79c

Ladies' Hand Made Aviation Caps, all colors, $1 quality for only 50c

Extra good quality Bed Sheets, no seams, no starch, best 75c quality. Not over 2 to a customer. For only 52c

Extra fine Black Taffeta Silk Under Skirts, cut full, the best $4.00 value. Thursday only..... $2.39

Seal Plush Coats for Ladies, extra good $15.00 value, 54 inches long, frog and loop trimmings. As long as they last Thursday for only $10.95

The Atlas Trading Co.

THURSDAY ONLY!

$15, $17.50 and $20 Coat Suits and Dresses at

$12.95

COATS—Fancy Mixtures, Chinchillas, Zibelines and Cheviots in all desirable Fall and Winter styles and colorings, all sizes. Thursday only $12.95

SUITS—Two-toned Whipcord, Serges, Cheviots and Fancy Mixtures, All Satin Lined, 50 new styles, all shades and sizes. At.. $12.95

DRESSES—Charmeuse, Messalines and Serge Dresses in Blue, Grey, Brown and Black, beautiful styles, plain or trimmed models, all sizes for Women and Misses. At only $12.95

Men's, Women's and Children's Shoes At HALE'S STORE

Misses' Gun Metal Boots at right prices. See Them.

JOHN HALE
1150 NINTH STREET

SUGAR BOWL

For Pure, Fresh, Home Made Candy.

Leave your order for Mint Wafers. Just the thing for parties.

Thursday Only!

Women's and Misses' $3.00 Shoes At $1.95

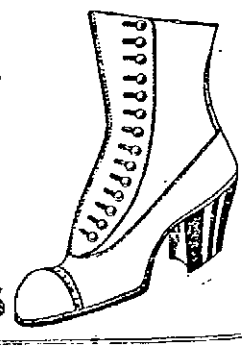

Patent Colt
Dongola
Dull Kid
Gun Metal

$3.00 SHTES at $1.95

B. W. MATHIOTT, Prop. of The Factory Shoe Store

Makes Sells and Repairs **SHOES**

1020 Gallia, Opposite John

"THE STYLE SHOP"

Goodman Bros. & Co.

EXCLUSIVE OUTFITTERS FOR WOMEN AND CHILDREN
FIFTH AND CHILLICOTHE STREETS.

Cement Plant Sold To Satisfy Judgment

On an order of sale issued from the common pleas court to satisfy a judgment of $142,000 given the plaintiff in the case of the York Portland Cement Company against the Empire Portland Cement Company, the cement plant and mines located above New Boston were sold by the sheriff from the steps of the court house Wednesday at one o'clock.

Wells A. Hutchins, representing the plaintiff company, bid in the property, his bid of $48,125 being the only one recorded and it was accepted. The property was appraised at $72,185.

To Attend Convention

A number of local Woodmen of the World have received invitations to attend the annual state convention to be held in Columbus October 28. Plans are being made by the local camp to have several delegates attend the festivities.

Has Developed Pneumonia

Albert Partlow, who resides on Eleventh street, has developed pneumonia and his condition is quite serious.

Officials Coming

Friday, November 1, will be a gala day in local W. O. W. circles. A number of national officials are expected to attend the session. One of the largest classes ever initiated in the history of the lodge will ride the goat on that date.

On next Friday night several candidates, who have expressed a desire to take the initiatory rites before that time, will be taken care of.

Peter W. Collins, Thursday, October 24. adv—18-4t

Mrs. Sexton Is Better

Mrs. Curtis Sexton, of New Boston, who has been dangerously ill with lung trouble, was reported a little better Wednesday.

Boss Painters Rent Room

The Boss Painters have opened headquarters in the Masonic Temple, having secured room No. 214. O. D. Foster and Ed Brehmer are the prime movers in this new organization.

IS SUED FOR A GROCERY BILL

Attorney F. T. Moreland has filed suit in Squire Shakespeare's court on behalf of L. W. Knost against Leonard Cook, alleged balance due on a bill of groceries.

New Lights At Play House.

A number of new incandescent gas lights are being installed in the Play House. They will go hand-in-hand with the electric lights in furnishing illumination for the patrons of the house.

MARRIAGE LICENSES

Clark Miller, 20, physician, Limestone, Tenn., and Miss Scioto Valley Simpson, 25, Lucasville. Rev. Harry Keifer to officiate.

Van Evans, 22, stove molder, and Miss Anna Miller, 18, both of this city. Rev. G. S. Brooks to officiate.

BRONCHIAL COUGHS

result from inflammation of the delicate bronchial tubes which clog with mucus—pneumonia easily follows.

SCOTT'S EMULSION works wonders in overcoming acute bronchitis; it stops the cough, checks the inflammation, and its curative strengthening food-value distributes energy and power throughout the body.

Insist on SCOTT'S for Bronchitis

Scott & Bowne, Bloomfield, N. J. 42-50

THE GADDER IS ON THE JOB

Travelers Don't Fear Strange Wishes. Stuart's Dyspepsia Tablets Enable the Stomach to Stand Anything.

A Box of Stuart's Dyspepsia Tablets Is Your Best Travel-

"Railroads tell you about the wonders of Nature along their lines; hotels describe their modern accommodations; but they never fail to ring in their 'cuisine unexcelled.' The wise traveler knows he is taking 'pot' luck when he leaves home, hence a box of Stuart's Dyspepsia Tablets is quite as essential as many of the other traveling requisites."

Thus commented a philosophical traveling man, speaking of hotel life, restaurants, grills and junction lunch counters. "The agitations in this world," he continued, "are the result of one set of men trying to compel the other set to think and act against their own inclinations. It is the same in religion, politics, and eats. I have learned from experience to eat what they serve; to forget the food experts, read the current news and jokes and leave the stomach to the best expert in the world—Stuart's Dyspepsia Tablets."

And Stuart's Dyspepsia Tablets actually do the work assigned them. They relieve weak and overburdened stomachs of a great portion of digestive action. Their component parts assist the digestive fluids and secretions of the stomach and they simply take up the grind and carry on the work just the same as a good strong, healthy stomach would do it.

Stuart's Dyspepsia Tablets are for sale by all druggists at 50 cents a box, and they are the one article that the druggist does not try to sell something in the place of it that's "just as good." Their unqualified merit and success and the universal demand for them has placed them within the reach of everyone.

Bids Were Opened

Bids were opened by the Board of Control Wednesday noon for the paving of New Fifth street from Waller to Glover streets, and Seventeenth street from Findlay to Offnere.

Following is a list of the bids which will likely be passed upon by the board tomorrow:

Seventeenth Street.

Kelley Bros., Peebles block, concrete base, $12,317; Kaps Bros., Portsmouth block, concrete base, $13,442.50; S. Monroe & Son company, Portsmouth block, concrete base, $12,576.

New Fifth Street.

Kelley Bros., Peebles block, $2,992.60; S. Monroe & Son company, Portsmouth block, $2,901.10.

Concrete.

Kelley Bros., Peebles block, $3,262.60; Kaps Bros., Portsmouth block, $3,564.50; S. Monroe & Son company, Portsmouth block, $3,238.60.

GALLOWAY SAFELY ELUDED THE POLICE

The police were called to the home of J. B. Calloway, of 421 Front street, twice Wednesday, but they found their bird had flown to the Kentucky hills, when they reached the house.

Mrs. Calloway notified the police that she and her children were starving to death as a result of the treatment of her husband. She was told to place her case before Judge Ball or Judge Blair and have Calloway arrested for non-support. When she returned to her home she found her children locked out of their home. She sent in the second call to police headquarters, but before they reached the house Calloway had skipped out to Kentucky.

Mrs. Fletcher Rankin, of East Eighth street, who was operated upon Sunday, was much improved Wednesday. She was operated upon by Drs. Martin and Gault.

BIG CROWD AT MATINEE

More than 11,000 matinee-goers filed their way into the Grand this afternoon to see "Silver Threads Among the Gold," a sterling comedy drama put on by the Keyes Stock Company. The play was hugely enjoyed as it is one of the best in this splendid company's repertoire. Don't forget that great play, "Oliver Twist," will be put on Friday night.

WAS DARK AND DREARY DAY

The first real touch of fall weather was felt today as the temperature went down to 46. It was a bleak, sunless day, a typical sample of the melancholy brand the poets like to rave about in verse. The minimum temperature was 40.

OBITUARY

Mrs. Dever.

Mrs. Matilda Caroline Mougey Dever, aged 61 years, wife of Kendall Dever, prominent farmer and real estate man, died at their home on Munn's Run, just beyond New Boston, Wednesday morning about 4 o'clock.

Mrs. Dever had been suffering since last Thursday with obstruction of the bowels. All of the immediate family were present when the end came. Mrs. Dever was born in Madison township and married Mr. Dever 32 years ago. He survives her with two children: Ray Dever, who lives on the old home place in Madison township, and Mrs. Stella Ray, wife of Dr. W. A. Ray, of Jackson, Ohio. She also leaves the following brothers and sisters: Rev. Jos. Mougey, pastor of the Methodist church at Waverly; George Mougey, of Madison township; Ed and Charles Mougey, of Nebraska; Eli Mougey, who is also located in the West; Mrs. George Stout of Madison township; Mrs. Josephine Baker of Cleveland; Mrs. Frank Schleichtmier, of Omaha, Neb., and Miss Ella Mougey, of Almeda, Cal.

Mrs. Dever was a good Christian woman, devoted wife and mother, kind neighbor and liked and respected by all who knew her. The family moved to Munn's Run from Madison township four years ago. It is hoped to have Rev. John Chandler, formerly of Sciotoville, an old friend of the family, to officiate at the funeral, which will take place from the Methodist church at Harrisonville next Sunday morning at 10 o'clock.

Fred Kuhner.

A brief illness with typhoid pneumonia proved fatal to Fred Kuhner, a prominent young man of Black Fork, who passed away at his home there late Tuesday afternoon.

Mr. Kuhner was a splendid young man, being 26 years of age, and for several years had been a contractor in the clay mines.

He leaves besides his widowed mother, four brothers and four sisters, who reside at Black Fork. His father, E. G. Kuhner, has been dead some years.

Mr. Kuhner was a member of the Oak Hill Lodge, Knights of Pythias, and this order will have charge of the funeral, which will be held Friday from his late home. Burial will be made in the Black Fork cemetery.

Fay Wells.

Fay, a newly born baby daughter of Mr. and Mrs. Pearl Wells, of No. 1225 Young street, died Tuesday night of inanition. Private burial took place Wednesday.

JOHN DICE
Undertaker
Calls attended to, day or night.
C. E. KEAN, Embalmer
816-818 Fourth Street.
BOTH PHONES.

GEO. PFEIFFER
FUNERAL DIRECTOR AND EMBALMER
Corner Eighth and Chillicothe.
Home Phone 211
Bell Phone 831-R.
LADY EMBALMER.

F. C. DAEHLER CO.
Funeral Directors
—AND—
UNDERTAKERS
BOTH PHONES

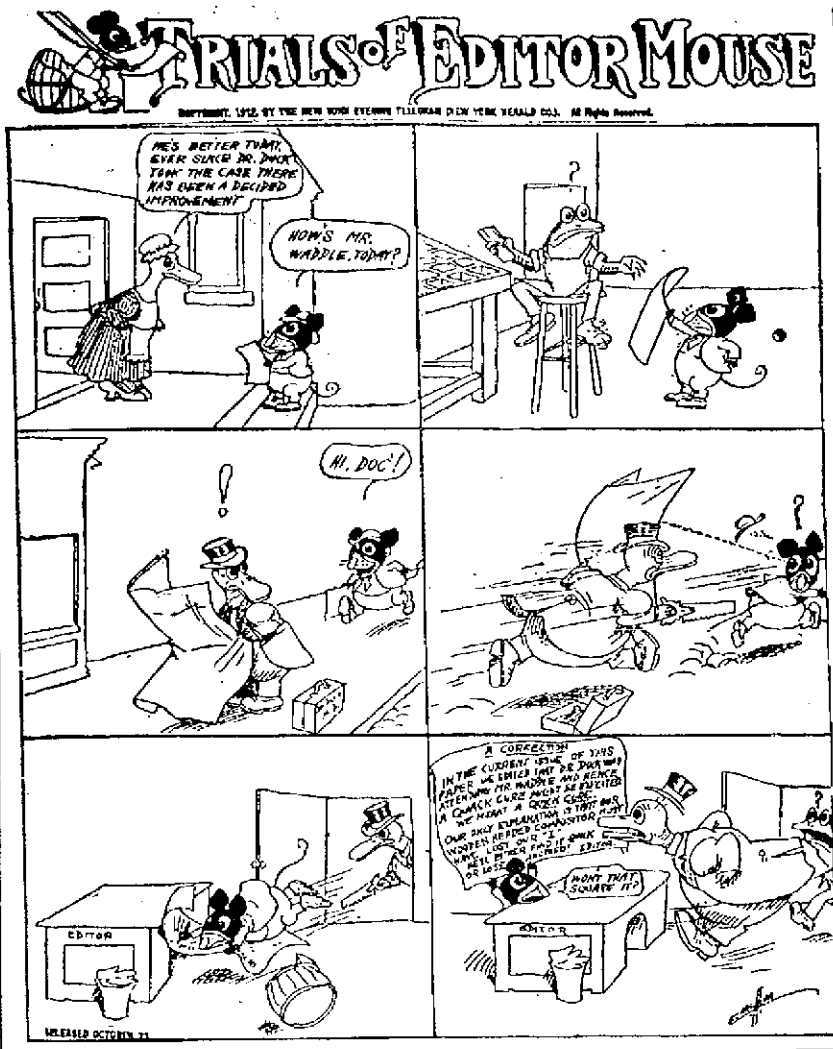

Swander Won Lot

Mr. and Mrs. John Swander, of Market street, received word Wednesday from their son, "Eddie," who played with the Springfield, Mass., team and who is now studying dentistry in Cincinnati, that he had won a fine building lot given by the fans of Springfield. The lot was offered to the player receiving the highest batting average and taking part in the most games. The players had to take part in at least 67 games.

Had The Nightmare.

"Shorty" Haley, of Eleventh street, awoke the other night and smelled smoke. Believing the house on fire, he picked up Bill Owens and tossed him on a matress to arouse him. Bill went clear through the matress, landing on the floor with great force. Both fled from the house, only to discover the smoke came from a neighbor's chimney.

The cold snap caused dealers to do a brisk business on gas stoves Wednesday.

Mrs. Frick, wife of a New Boston barber, was taken home Wednesday from Hempstead hospital, where she had been receiving medical treatment.

Mrs. Sarah J. Kenrick, accompanied by her niece, Miss Pearl Rhodes, will leave November 20 for the West. They expect to remain in Los Angeles during the winter, but will return to Portsmouth in the spring.

WILL CLOSE SHOPS

A majority of the meat dealers about town have decided to keep their stores closed on Sundays, beginning October 27th. They kept open during the summer season chiefly to accommodate customers disposed to save ice bills.

Gangsters To Whoop

A bunch of gang candidates including John Eckhart, Roy McElhaney, Maurice Caldwell and Jake Kuhner motored to Rocky Fork Wednesday afternoon, where they will whoop things up for Taft at a Republican rally to be held there tonight. This quartet is expected to lead in the applause when the orators say something real cute in flaying the Bull Moosers and the Democrats.

George H. Mugavin, of Cincinnati, who was one of the principal "wet" speakers during the local option fight here a year ago, was a visitor in Portsmouth, Wednesday.

Attorney Henry Bannon is expected to arrive in the city tonight from a business swing through the northern part of the state.

WITH THE SICK

Chester, the 11-year-old son of Perry Stephens, of 218 Court street, who underwent an operation for tubercular abcess Tuesday, was in a very weakened condition Wednesday, though the operation was a success, and it is believed the youth will recover.

The operation was performed by Drs. Hardin and O. R. Micklethwait. The father of the lad is an employe of the Wait furniture factory.

Dr. P. J. Kline was called to near Vanceburg, Tuesday, to attend Easton Adams, an old citizen of that section, who Saturday suffered a hemorrhage of the stomach.

Mr. Leonard Laing has been called here from Uniontown, Pa., on account of the serious illness of his brother, Blaine Laing, who has been confined to his home at 356 Twelfth street for the past three weeks with an attack of typhoid fever.

Little Miss Lenora Lincoln, the four-year-old daughter of Mr. and Mrs. Will Lincoln, of 813 Prospect street, who has been quite ill with diphtherin, is much improved.

Officer Andy Leslie, who has been detained at home several days on account of the illness of his wife, returned to duty Tuesday evening.

Mrs. Frank Tilton, who has been ill at her home at Third and Washington streets, is no better and will probably have to submit to an operation. Several physicians held a consultation today relative to Mrs. Tilton's condition.

Helen, the young daughter of Mr. and Mrs. Quincy Hughes, of Fifth street, is bedfast at her home, suffering with intestinal trouble.

Bernard, a young son of Frank Sommer, of Carey's Run, developed diphtheria Tuesday.

Mabel, seven year old daughter of Mr. and Mrs. Floyd Freeman, of McDermott, was taken sick on Tuesday with scarlet fever. This is the first case of the malady in the village and the health authorities acted promptly in establishing a quarantine as a precaution to prevent a spread of the contagion.

Vincent Brodbeck, the veteran resident who suffered a stroke of paralysis Monday, was reported slightly improved Wednesday. Attendants at his bedside are much encouraged over the change for the better.

Anna Margaret, daughter of Mrs. Tillie Moore, of Sciotoville, developed a slight case of diphtheria Tuesday.

Master Harold, son of Mr. Fred Wheeler of the Tracy Shoe company, is confined to his home with a slight attack of malaria fever.

Two patients, admitted to the Hempstead hospital, underwent opestons Wednesday, both of which were successful. Mrs. Grace Allen was operated on and rallied nicely.

James Cassidy, the youth who was knocked off a street car, underwent an operation for appendicitis. He passed through the ordeal splendidly and the attending physicians are much encouraged over his condition.

Miss Anna Margaret Moore, the young sister of Miss Della Moore, bookkeeper at Steinkamp's furniture store, is very ill with diphtheria at her home in Sciotoville.

Cliff Saunders, of the C. & O. freight office, is off duty because of illness. Mat Hansen, of South Portsmouth, is filling his place.

Mrs. Hockheimer, who resides on East Eighth street, is ill with stomach trouble.

To Remain At Home.

"Biddy" Beers received word Wednesday from his side partner, Jimmy Edwards, that he could not leave his job at Mineral City to take a position in Huntington which "Biddy" had secured for him. Portsmouth fans were anxious to have Edwards locate in Huntington, as he could take a run into Portsmouth occasionally.

Peter W. Collins, Thursday, October 24. adv—18-4t

A crew of painters for the P. H. Morton sign company has been placing several handsome signs for F. C. Daehler at Fullerton, on the Chillicothe pike and the West Side.

Mrs. Lafe Simon of Market street, is shipping her household goods to Detroit, Mich., and will at once join Mr. Simon, who has taken a splendid position with the Hudson Automobile company. Mr. Simon was formerly employed with Walter Patterson of this city.

Albert and Oscar Brunner went to Cincinnati Wednesday to purchase goods for the new uptown dry goods store.

Moves To Garrison.

J. E. Doel, C. & O. signal man who has been residing at South Portsmouth, Wednesday moved to Garrison, Ky.

Puts End To Bad Habit

Things never look bright to one with "the blues." Ten to one the trouble is a sluggish liver, filling the system with bilious poison, that Dr. King's New Life Pills would expel. Try them. Let the joy of better feelings end "the blues." Best for stomach, liver and kidneys. 25c. at The Fisher & Streich Pharmacy.

To New York.

Dr. J. W. Fitch expects to leave tonight for New York to attend clinics.

Sam Roberts, formerly with the Bald-Warfield Drug Co., of Ironton, has taken the road for the Davis Drug Co., of this city. He will cover the state of West Virginia.

Mamma Says It's Safe for Children
CONTAINS NO OPIATES
FOLEY'S HONEY and TAR
For Coughs and Colds

PETER W. COLLINS
LECTURE
FREE TO ALL
Thursday, Oct. 24, 1912
KENDALL'S HALL

"SOCIALISM IS THE GOLD BRICK OFFERED BY AS CLEVER A CREW OF CONFIDENCE MEN AS EVER FOLLOWED A CIRCUS."—PETER W. COLLINS.

Hear Mr. Collins at Kendall Hall Thursday night.

SOCIAL SERVICE LEAGUE

FOUND---TEAM OF BLACK MULES

A resident of the Kentucky side about four miles below Portsmouth, was in the city Wednesday looking for the owner of a fine pair of black mules and an express wagon which he found near his home in Kentucky late Tuesday evening.

Tuesday morning a tall man dressed in black overcoat and felt hat, attracted a great deal of attention in the neighborhood of Third and Market streets. He was considerably the worse for liquor and was driving an express wagon with two mules. He fell under the wagon at one time and Third street citizens assisted him in getting back into his wagon. The last seen of the man he was making for the C. & O. ferry and it is believed that the man has been injured. No trace of him could be found here and the Kentuckian started back home, hoping to locate him enroute down the river.

CASHIER WENT SNIPE HUNTING

According to reports from Otway, a number of well-known citizens of that town participated in a big snipe hunt the other night, and now the members of the party are enjoying all sorts of merriment at the expense of John Behm, of the Otway Savings Bank. He was made the "goat" of the joke, as he held the sack while the others beat up the brush in an effort to drive the "birds" in. Behm was beaten home by the remainder of the party by at least three hours.

POLL MAN HERE

The poll man of the Cincinnati Enquirer quietly slipped into the city Tuesday evening and took a poll at the Smoke House, Play House and at several local factories. The result will be published in a day or two. It is said he invaded a number of retail and wholesale stores and tested the presidential preference of those whom he came in contact.

COMMITTEE NAMED

The local teachers are anxious that the teachers attending the Southeastern Ohio convention in this city next Friday and Saturday be given a royal welcome, and as one of the features of entertainment the reception committee has planned to show them over Portsmouth in automobiles, providing the automobiles are secured.

The high school building will be headquarters and from there the committee plan to take the visitors to the different schools and other places of interest. If anyone is willing to lend their automobiles for two or three hours Friday morning, they are requested to call Prof. J. I. Taggart, Home Phone X-850, and he will make further arrangements.

Mrs. Anna Tilton, who has been ill with symptoms of appendicitis, was Wednesday afternoon removed to the Hempstead hospital.

A little daughter of Mr. and Mrs. Jesse Barber has developed pneumonia and is very sick.

Gaze At Piketon.

Portsmouth citizens are asked to direct their gaze northward tonight, for the new electric lights in the town of Piketon are to be given their initial test.

Union men, hear Peter W. Collins. adv—18-4t

FRANK L. SIKES

is the only candidate for Probate Judge who has not sought the endorsement of some political party.

The only purpose of the Nonpartisan Judiciary law is to remove the election of all judges from that partisan strife usually engendered in a political campaign.

Many of the evils that are attributed to the courts, result from party obligations and promises made by party strife. In several counties of Ohio, no party endorsements were made.

VOTE FOR SIKES

A Few More Good Bargains Left

Six More Pianos Sold And Delivered Making it A Grand Total of 27 Pianos

THE BIG SEILER STORE A PIANO SHOPPING CENTER

Everybody is rushing to the great Smith & Nixon and Knabe Bros.' Factory Removal Sale. Why not you?

COME TODAY

before some one else secures the bargain you've been wishing and looking for.

Don't forget about the Easy Pay Plan.

NEW UPRIGHT PIANOS $135.00 AND UP

Come on wise buyer. Here Is Your Chance

REMEMBER THE PLACE

R. P. Seiler

Only Home Piano Store
Seventh and Chillicothe Streets
Next Door to the Gas Office
OPEN EVENINGS

ADVERTISEMENT

OHIO FARMERS FOR ROOSEVELT

Master of Ohio Grange Forecasts Election Result.

HAS TRAVELED OVER STATE

Finds Few Republican Agriculturists Who Will Support Taft and His Policies—Democrats Fear Wilson and His Free Trade Ideas—Made Good Guess at Outcome of Primaries That Selected National Convention Delegates.

Norwalk, O.—(Special.)—That Theodore Roosevelt will without doubt receive a majority of the votes cast for president by the farmers of Ohio was the declaration, born of conviction, made by T. C. Laylin, master of the Ohio State Grange.

Mr. Laylin's forecast of the result of the agricultural vote was based on personal observations and interviews he obtained during August and September, following the formation of the Progressive party at the national convention in Chicago.

He has been pretty well over the state in these two months attending the Ohio Grange Master farmer's picnics, field meetings, grange rallies and county fairs. He met the farmers of more than 20 counties, and his prediction that the agricultural vote will be cast for Roosevelt is based on what he learned on his trips.

"Of course," Mr. Laylin said, "there are some old fellows who hate to break the ties which have bound them to one or the other of the old parties for years, but I can't find any farmers talking for President Taft or standing up for his administration. I met two or three well-to-do farmers in Fayette county who said they intended to stay with Taft, because they were Republicans. In the northwestern part of the state I found a Democratic farmer who recently served two terms in the legislature and who said he was against Woodrow Wilson and intended to vote for Taft.

"As a member of the committee that escorted President Taft to the state fair, during the Columbus centennial celebration, I was surprised at the lack of enthusiasm. As we rode through the streets, packed with thousands of people, there wasn't a cheer worthy the name for the nation's executive. The procession was like a funeral cortege. The absence of anything like a cordial reception showed something was wrong. It meant that President Taft's administration had not won the approval of the people.

"The Republican farmers are almost unanimously for Roosevelt and the Democratic farmers are somewhat afraid of Wilson on account of his free trade proclivities. While there will be many Democratic farmers against Wilson, I think the majority of them will be held in line by their party, but enough will vote against him to offset the Republican agriculturists who vote for Taft, so that I feel confident I am stating the fact in saying Roosevelt will have the support of the majority of the farmers of Ohio.

"There is no change in the sentiment among the rural voters since the May primaries. Those who voted for Roosevelt delegates to the Republican national convention then are Progressives now, practically to a man. They say that the Republican leaders have gone away from the principles of the party and that they won't follow them.

"The Progressive state ticket suits the farmers well. They like Arthur L. Garford, the gubernatorial nominee, and they are pleased with the nomination of L. J. Taber for Lieutenant Governor. They appreciate the recognition given the agricultural interests in the nomination of Mr. Taber, who is a straight, clean man, as well as a real farmer. The farmers have long felt that the old parties have not given them the recognition to which they are entitled.

"The farmers are going to the polls this fall. Two years ago, when Warren G. Harding ran for Governor many thousands of farmers stayed at home because they were opposed to the reactionary situation. This time they are coming out and I think are going to vote for Roosevelt.

"There was never a time when the rank and file were thinking so much for themselves as they are now.

"The more they think, the more progressive they become. They are not thinking so much about the tariff on farm products as they are about the farmers' rights as citizens. They are in rebellion against bossism."

Prior to the primaries last spring Mr. Laylin made the forecast that the Republican farmers of the state would support Roosevelt delegates. His forecast was made good at the Republican primaries. At the same time his brother, Lewis C. Laylin, now Assistant Secretary of the Interior, was the Taft campaign manager in Ohio and was proclaiming that the President would sweep the state at the primaries. Taft was beaten by an adverse majority of 63,000, thus proving that the grange master was a better forecaster than his politically-trained brother.—John T. Bourke, in Cleveland Leader.

STEAM ROLLER AT BEVERLY

"Dropping off the train as it pulls into the bright and airy little depot at the north shore town where President Taft is 'summering' again this year, the first thing which greets the eye of the new arrival is a torn up and partly repaved street, the new stretches of concrete being flattened out by a steam roller.

"Of course, there would be nothing to comment upon the coincidence between this de facto 'flattener' and the political squeezer that was in use at Chicago, were it not for the fact that alongside this Beverly machine a card sign tells us that 'This steam roller is in full operation.'"—Washington Herald.

A poll has been taken on North Lockwood avenue, East Cleveland, O., where there live 192 voters. The results were as follows:

Roosevelt	102
Wilson	65
Taft	25

In Cleveland there is a family named McIlrath. They are old residents and among them are 76 voters. So far as they have been canvassed, 60 of them are for Roosevelt.

OLD SCHOOL GONG REVIVES MEMORIES

Arthur Garford as a Lad Summoned Kids to Studies.

Elyria, O.—(Special.)—Elyria's last school bell has gone. During the last week, workmen reconstructing the first building in the city removed the gong that for half a century sent small feet scurrying to beat the closing doors and to evade the "tardy" mark.

The passing of the bell recalled boyhood memories to many Elyrians, who attended the school and who since that time have become prominent in the affairs of the state and nation.

It summoned to classes Former State Senator George H. Ely, whose ancestors founded Elyria nearly a century back, and Congressman William G. Sharp, who was prominently mentioned as the Democratic nominee for governor this year, and Arthur L. Garford the gubernatorial candidate of the Progressive party, the latter two being classmates in the old building.

But it was to Garford more especially of the three that the consignment to the junk heap of the old bell was a sacrilege, for during two of the years he was gaining an education at this school it was his "job" to get there on time and at 7:45 and ring the bell. For this he received the weekly salary of 50 cents.

Garford was the fourth child of a family of eight. His father was a farmer and lived nearly two miles from the school. In those days cattle and sheep were the principal product of Ohio farms and as a boy he got out at four in the morning, fed the cattle and milked and did the numerous chores of which there was an abundance for the farmer boy.

But these duties did not prevent Garford from always being on hand to ring the school bell. During the two years he held the job the bell was rung on the minute without a miss. Here he showed the same "efficiency" that he is preaching in his campaign for the governorship.

TWO MORE STATES IN LINE.

New Hampshire and Connecticut Name Progressive Tickets.

Two more states have joined the goodly company that had previously placed Progressive tickets in the field and chosen strong men to head them. Winston Churchill, the author, who has abundantly proved that his talents are as solid and practical as they are brilliant and creative, was nominated for governor in New Hampshire. In Connecticut, Herbert Knox Smith, formerly commissioner of corporations under both the Roosevelt and Taft administrations, was placed at the head of the Progressive ticket.

These men rank in strength and character with such leaders of the new party as Oscar Straus, candidate for governor in New York, and Arthur L. Garford, the nominee of the Progressives in Ohio. They are worthy to stand with the strongest and best aspirants for official preferment anywhere in the country. They are living, working illustrations of the power of the uplifting and advancing forces in the Progressive movement. In their preferment the new party bears witness to its own high character and its fine aspirations and purposes.

Enemy of Reactionaries.

"He (Roosevelt) is the enemy of the reactionaries and Bourbons who have made the Republican party a party of self-perpetuating committees and barred out the people from its councils."—New York American.

"The prospects of our party in West Virginia are steadily growing brighter and brighter. The most encouraging news is constantly coming in." Telegram from National Committeeman Dawson.

Went Salmon Fishing, No Police Court Held

No session of police court was held Wednesday morning, Mayor Tynes, Chief Engineer Dave Shoemaker of the water works and Al Ertz having gone jack salmon fishing.

John Lewis, an employe of the Pure Milk company, and J. A. Estes of No. 2360 Eighth street, both of whom were arrested for abusing their wives, were released by Chief Phillips, the latter posting a $5 forfeit. Mrs. Lewis withdrew her charges after an interview with her husband, who promised to do better. They live on Baird avenue and have four little children. He handled her roughly Tuesday evening, she said, and threatened to leave her if she caused his arrest and to kill the first policeman who came after him. For this reason she refused to give up a revolver he insisted on her finding for him and delayed his arrest until after he had gone down town. She said she had put up with his mistreatment of her until it became unbearable.

Estes drove his wife from home, according to the report of Officer Piatt, who arrested him. Estes said Wednesday morning that he had been drinking and did not really know what prompted his outbreak.

Earl Lee and Alfred Moore, two hoboes, who drifted into the city from Huntington, were ordered out of town. The two were arrested Tuesday evening for using indecent language before residents of the vicinity of Front and Court streets.

The Danger After Grip

lies often in a run-down system. Weakness, nervousness, lack of appetite, energy and ambition, with disordered liver and kidneys often follow an attack of this wretched disease. The greatest need then is Electric Bitters, the glorious tonic, blood purifier and regulator of stomach, liver and kidneys. Thousands have proved that they wonderfully strengthen the nerves, build up the system and restore to health and good spirits after an attack of Grip. If suffering, try them. Only 50 cents. Sold and perfect satisfaction guaranteed by The Fisher & Streich Pharmacy. adv

Getting Lots of Moosers.

Organizer C. N. Vogt reports that he is meeting with continued success in securing members here for the Loyal Order of Moose. The local lodge will be instituted early in November.

PARISIAN SAGE

Imitations of This Great Hair Invigorator are Abroad in the Land, Look for the Girl With the Auburn Hair on Every Package

PARISIAN SAGE—ask for it by name when you want the real hair grower and dandruff cure.

This is a picture of the carton in which each bottle of PARISIAN SAGE is packed.

PARISIAN SAGE will banish dandruff, stop falling hair and itching scalp, and promote a new growth of hair, if the hair root is not dead. It is a clean tonic and contains no poisonous lead or other dangerous substance. It will put radiant beauty into dull, faded, lifeless hair, and as a dainty hair dressing for women it cannot be matched.

Get a 50-cent bottle of PARISIAN SAGE today. If it doesn't give complete satisfaction, your money will be returned. Sold by Wurster Bros. and dealers everywhere.

Wheel Stolen At New Boston

A sneak thief, Wednesday morning, entered the yard of William Sturgis, who lives in New Boston and departed with his Rambler wheel valued at $40. Mr. Sturgis has a good clue and reported the theft to the village authorities.

Elks Send Out Invites

Members of the local lodge of Elks received nifty cards today notifying them of the festivities on tap at tonight's meeting. The cards were headed thusly: "The game season is on. Be sure and attend stag social session tonight. Game wardens—Alfred Richardson, Karl Zoellner and Orin B. Oakes."

Will See Big Game

Ralph and Albert Marting, expect to go east shortly to take in the Yale-Princeton game. Their brother, H. A. Marting, is a member of Old Eli's squad and will probably play during one of the quarters of this great game. Marting took part in several gridiron battles last year and earned a coveted "Y."

Will Leave For Florida

Mrs. Clarence Kercheval, of Sixth and Union streets, will leave Monday for Florida where she will join her husband, who left for that state two weeks ago. They have relatives there and will make their future home in Florida. Mr. Kercheval was for many years a valued employe of the Selby Shoe company.

Get License To Marry

John Thompson and Victoria Ferguson, both of Portsmouth, were granted a license to wed at Catlettsburg, Ky., Tuesday.

N. & W. Man Is Named

Roanoke, Va., Oct. 23—Thomas O. Lavinder, of the comptroller's department of the Norfolk & Western has been named as general auditor of the Virginia-Carolina railway, a new line extending from Abingdon, Va., to Damascus.

Bone Meal. The Portsmouth Chemical Co.

May Carry Case Higher

Preston Mustard, prominent Harden township farmer, was in town Wednesday on legal business in connection with his suit for damages against E. C. Blackburn, in the common pleas court, where he lost the decision.

Mr. Mustard may carry the case to the circuit court on error.

Use Gold Lace Flour. adv

Overcoats and Raincoats

Made to your individual order and measure. Guaranteed Pure Wool cloth and high class workmanship.

A positive fit or you don't take the coat.

All the new shades and weaves to select from. We make quickly—no long waits.

Why buy a hand-me-down, guess-fit and pay more money? Our price is always the same.

NO MORE $15 NO LESS

SUITS TOO—Same Price, Same Guarantee.

United Woolen Co
TAILORS TO THE MASSES
513 CHILLICOTHE. OPPOSITE POST OFFICE

DISPUTE OVER BABY MAY LAND IT IN PORTSMOUTH

Cincinnati, O., Oct. 23.—The necessity of determining where a two-year-old baby should reside, with a request to give an opinion as to its various relationships, placed Lieutenant August Keidel, of the Broadway police station, in the position of the wise King Solomon last night. He gave judgment on the controversy of where the little one was to live, but after studying an hour over the relationship problem he gave it up.

The contenders were William Sly, 61, of 535 East Pearl street, his second wife, Arthur Huff, 27, his stepson, and Mrs. Myrtle Freeland, 18, a widow, of 1104 East Front street, and daughter of himself and his first wife. The baby, which was the cause of the argument, is the child of Myrtle Freeland and Huff, according to their admissions to Lieutenant Keidel.

After figuring the problem with his pencil, Lieutenant Keidel declared that he would leave the matter for solution to the professors in mathematics at the university.

Mrs. Freeland is employed in a local liquor blending plant. Her husband died over two years ago and she became acquainted with her step-brother, Huff. The latter, the police say, is divorced from his first wife, and his second wife resides at Hamilton, Ohio, thus barring any matrimonial intentions he may have regarding his pretty step-sister. Huff wanted to keep the child in the custody of its mother, while Sly wanted to place it in the charge of its great-grandmother, Sly's mother, who is 83 years of age and lives in Portsmouth, O.

The latter contention won over, despite the pleadings of Mrs. Freeland. In the end she declared she would go to Portsmouth in about two weeks, to be near her infant. Huff was broken-hearted. The second Mrs. Sly, it was declared, has been taking care of the child since last June.

Fred Warner, bookkeeper for the Interstate Transfer Co., went to Scioto Furnace on a business trip Tuesday.

FOR SALE

This fine residence, just completed is situated on High street near the car line. It consists of six large rooms and bath room complete, spacious hall, four closets, pantry, sliding doors, two cabinet mantles, hot and cold water, cistern, basement concreted, 600 feet of cement walks, a large apple tree in the rear. A 20 foot lawn, along the side. This property will easily rent for $20 a month. A fine investment. The material in this house is all first class. Buy direct from the owner and save $200. Call on

WALTER W. BAUER
HOME PHONE A 1097
1524 GRANDVIEW AVENUE

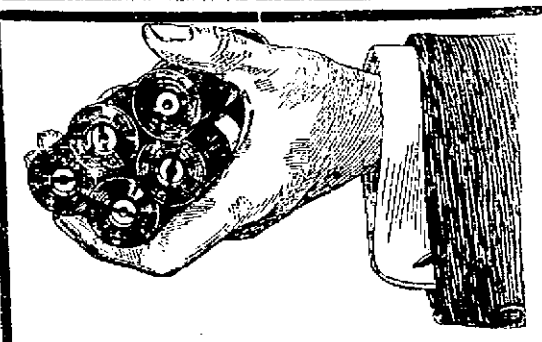

EASTMAN SPEED FILM

There is no film made like the Eastman Speed Film as its trial will demonstrate. Just the thing for dark Fall days. Obtained only at

WURSTER BROTHERS
THE REXALL STORE

Atlas' Bargain News

503 Chillicothe Street. Fall And Winter 1912 Portsmouth, Ohio

THE GREAT SEVENTH HOME-COMING CELEBRATION SALES OF THE ATLAS TRADING CO. ARE NOW ON!

The Annually Much Anticipated Event Is Now Announced, Giving the People of Scioto and Surrounding Territory A Wonderful Chance to Economize and Affording This Store an Opportunity to Break Old and Establish New Selling Records

In the six years this business has been in existence, its growth has been healthy. It has expanded and developed. Rarely has a year been seen when it has not progressed. It has reached out, it has sought and absorbed new methods of doing business. Never has it rejected new life.

Eternal vigilance is the price of success and thus it has kept itself ever going onward.

We owe everything to our customers, our friends and as we round out our sixth year of business in Portsmouth we propose to show the keenness of our appreciation by the most extraordinary and most helpful selling event ever held by any store here or elsewhere.

We feel deeply obligated to the public and as we inaugurate these Celebration Sales, that thought is well in mind. You find it expressed every day and every minute during each day in the truly matchless and exceptional Bargains which will be found.

Read every line of information of these sales. Our customers will get merchandise as close to cost as it has ever been offered or ever will be sold in Portsmouth, and will demonstrate again that Atlas' sales are always welcomed by the public.

For price reductions see Atlas' Bargain News. A bright snappy little paper left at your door. It contains valuable information of how to overcome the high cost of living, etc.

ALSO WATCH THE NEWSPAPERS

for the Seven Star Bargains that will appear daily. These bargains will not be repeated; a day missed means Seven Big Bargains lost.

SEVEN STAR BARGAINS!

that positively defy competition will be offered daily to commemorate the Seventh Year Celebration. Seven surprises awaiting you every day during this sale.

THE ATLAS TRADING CO.

Mayor On A Visit

Mayor J. N. Wamsley, of Harden, came to town Wednesday for a short visit with his granddaughter, Miss Lola Wamsley, employed in the millinery department of the Anderson Bros.' store. The mayor, who is 85 years old, has recovered from his recent illness and is hearty and spry for one of his advanced age.

"Rabbit" Ray Back.

William "Rabbit" Ray, who has been working in a shoe factory in Cincinnati, has returned to this city. He expects to secure a job in one of the local shoe factories and remain here permanently.

DR. H. A. MAFFEY
Removed to Room 41, Fourth floor. First National Bank Building. ady 17-12

THOMAS C. BEATTY, Non Partisan Candidate for Probate Judge

To the Voters of Scioto County: I desire to announce that I am a candidate for a second term for the office of Probate Judge of Scioto County. And in making this announcement I wish to sincerely thank the people of Portsmouth and Scioto County for the universal kindness that has been shown to me throughout all of my first term. And especially do I wish to thank the hundreds of parents who have so kindly aided, advised and assisted me in juvenile matters arising in this court. And whatever the future may hold in store for me, I shall feel throughout the years to come, that I have done all I could for all persons needing the assistance of this Court. It has always been customary to give an official a second term and no more, and this I desire at the hands of the voters of Scioto County. This office has been made a non-partisan one, which is exactly as it should be, and I desire to assure the people of this County that, if elected again I will constantly devote all of my time to the best interests of all of the people of this city and county, impartially, without fear or favor.

Very Truly,
THOMAS C. BEATTY.

Little Child Broke Arm

Falling out of his high chair, Harry, 15-months-old son of Mr. and Mrs. Henry Adams, of Eighth street, had the misfortune Wednesday morning to break its right forearm. The child's left eye was cut as it came in contact with the corner of a chair.

R. Chas. Ruhlman Joe P. Loviner
Ruhlman, Loviner & Co.
1106 NINTH STREET
Plumbing and Gas Fitting
Steam and Hot Water Heating
HOME PHONE 796

Final Curtain For Actress Mabel Hite

The final curtain has fallen on poor Mabel Hite.

This talented, bubbling, bounding, vivacious little mimic passed away in her apartments in New York Tuesday night. For several months she had been hopelessly ill with an intestinal cancer, but septicaemia was given as the immediate cause of death.

This dainty, demure little creature, the wife of Mike Donlin, a well known ball player, was one of the best known and best liked stars in vaudeville. She possessed a wonderful personality, one of those friend-making personalities that unfortunately are so rare these days.

It was a mere stroke of good luck that lifted pretty, lithe, dark-eyed Mabel Hite from obscurity. She was doing a "bit" in a cross-roads company when her work, perchance, was reviewed by a representative of the Liebler company. Overtures were immediately made to Miss Hite to return to New York and be featured in a musical comedy, "The Chaperones."

A contract with almost fabulous figures were flaunted before her open-wide eyes. It all seemed like a dream to this winsome, sprightly little miss, whose sole ambition was to shine in the theatrical firmament. The opportunity had come for her to twinkle.

Hesitatingly she affixed her signature to a Liebler contract and then went into New York to face an audience of blase, hypocritical first-nighters. But Mabel made good. Instantaneously she was heralded another Cecilia Loftus. As a mimic she was a genius. She could imitate anything and anybody. Her imitations of stage celebrities such as Eva Tanguay, John Drew, Eddie Foy, Sarah Bernhardt and Maude Adams quickly brought her to the fore. She scored most decidedly in "The Chaperons." It was in this play that this dainty little bundle of humanity was seen at the Grand here. Who it is that had the pleasure to hear her sing "And Billy Was Certainly Good to Me," will ever forget it.

Ambitious to appear in a "straight" comedy, Miss Hite was elevated to stardom in the legitimate field of acting by the House of Liebler, who put her at the head of her own company in "A Certain Party," a delightful three act play of a semi-political flavor. It proved a successful vehicle and Miss Hite received fervent praise at the hands of the critics, for she revealed real dramatic power and certainly had a brilliant future before her in her chosen profession. She was wedded to the stage and it loses one of its most promising exponents in the death of Mabel Hite, who, until stricken down, was one of the highest priced stars in vaudeville.

Miss Hite was a warm friend of Mr. and Mrs. Al Bridwell of this city, who were deeply grieved to learn of her untimely death. They were closely associated during the years that Mr. Bridwell disported himself in Giant regalia.

It was with a pang of regret that they learned that the ruthless hand of death had touched Miss Hite and beckoned her to the realms above.

And what an awful blow it will be to her husband, Mike Donlin. It was she who lifted Mr. Donlin from disgrace and "made" a man of him. This is an open secret and one that Miss Hite always pointed to with a feeling of satisfaction.

The entire theatrical profession will mourn the death of poor Mabel Hite, who while on the threshhold of a brilliant career was called away in the morning of her labors. May peace be hers.

From Builders To Consumers

An Unusual Offer on High Grade Buggies, Surries, Phaetons, Grocer Wagons, Express Wagons, Etc.

We have a few Buggies, Surries, Phaetons and Wagons all of our own make and guaranteed that we are going to sell to make room for our next season's work. Every job in our repository will be sold at a discount of 10 per cent. This sale will be for three days only

October 24, 25 and 26

Ask the many users of our Buggies and Wagons what we have to offer you in quality and style. The best grade of Hand Made Buggies and Wagons on the market.

Kindly give us a call and see the best and most complete stock of High Grade Buggies and Wagons ever shown in Portsmouth, and remember we will give you a discount of 10 per cent on every job sold on **October 24, 25 and 26.** Everybody welcome whether you want to buy or not.

You Save the Middle Man's Profit, Plus 10 Per Cent

The Caroll Vehicle Company

Cor. Third and Gay Streets

You Know How Annoying it is to Have Stones Come Out of a Ring.

If you buy W. W. W. GUARANTEED RINGS, you will not be annoyed by the stones coming out.

In the first place, they are guaranteed, and in the second place, they are made so well that "The Stones Do Stay In."

Remember, these rings do not cost any more than poor rings. These W. W. W. RINGS can be bought at the same price as unsatisfactory rings.

Each one is accompanied by a written guarantee. You have hundreds of styles to choose from. And in buying W. W. W. RINGS you are assured of getting not only the best quality but the latest style.

I sell hundreds of these rings—I want to sell you one.

ALTER L. WILHELM
The Reliable Jeweler
507 Chillicothe St.

Orpheum Has Fine Bill

The Orpheum theatre, under the new managers, is securing the best pictures on the market for the playhouse, and each night sees larger crowds at the show. The program for tonight is "The Legend of Montmartre," drama; "The Word of Honor," drama, and "The Sheriff's Reward," a western picture worth seeing.

City Helps Old Soldier

John Armstrong, an Englishman by birth, and claiming to be an ex-Confederate soldier, was supplied with a dinner at the city prison Wednesday noon and furnished with transportation to Vanceburg, Ky. Armstrong said he walked most of the way down from Ironton, and because of sore feet and his general weakened condition, could go no further. He has been among relatives in the mountains of West Virginia, but could not get along with old soldiers there and is now on his way to Louisville, Ky., where he has friends.

MR. M'CURDY IN THE CITY

William H. McCurdy, looking fine and fat and prosperous, arrived in the city Tuesday night from Seattle, Washington, where he has been located for some time, looking after his property interests. Mr. McCurdy expects to be here for some time and will then return to Seattle to dispose of his property there. He will then come back to Scioto county to remain permanently.

Mr. McCurdy's daughter, Mrs. Minnie Maddox, is nicely located in Seattle and likes that section so well that she will reside there permanently.

Buena Vista Visitor.

Charles Richter, well known Buena Vista timberman, was a business visitor here, Tuesday.

Give Your CAMERA a Chance by Having Your FILMS Developed at FOWLER'S

PROGRESSIVE CANDIDATE FOR CONGRESS

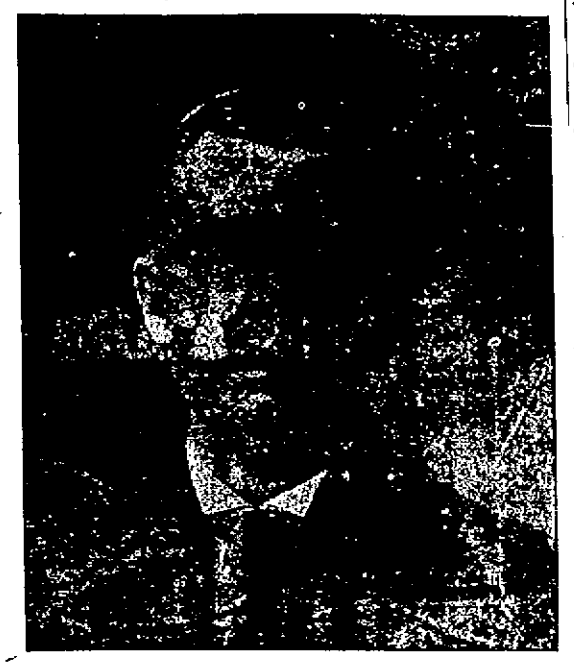

WILLIAM E. PRICER

I believe in the principles of **Progressive Government** as advocated by **Theodore Roosevelt**; in the conservation of human resources and the protection of men, women and children in the workshop, factories and mines. That the wage earners, laborers and farmers should have their share in our government and an even chance with capital; that the people should rule. I believe in a pension for the aged in need but not an Alms house. I believe that the matter of charity, but as their due, as interest paid upon the investment of our workingmen's years of toil spent in coal mines and factories, to be given as a mark of respect and honor by grateful people to all who shall reach the non-productive age. I believe that the most correct plan to deal with the tariff is through the creation of a permanent commission of non-partisan experts, whose business shall be to study scientifically, a phases of tariff making and tariff effects. I believe that the government must co-operate with the farmers. The welfare of the farmers is the basis need of the nation. The farms are today the heart of our national life and the chief source of our greatness. The government should devote more time to the nation's outlook for health for if we are to achieve that eminence among the powers of the earth to which we pledge our faith it must secure to itself a strong body surmounted by a strong brain.

I believe in liberal pensions for the veterans of the Civil War sufficient to amply provide for their necessary wants in their declining years. adv

TELEGRAPHERS GET INCREASE IN SALARY

Roanoke, Va., Oct. 23—The Order of Railway Telegraphers who have been in session here since last Tuesday today reached an agreement with the Norfolk and Western officials which is pronounced as being the most satisfactory to the general committee, headed by Mr. C. E. Layman, of Trontville, general chairman.

The terms of settlement are said to be in harmony with the policy of the Norfolk and Western in increasing the salaries of all employees. Every telegrapher on the road has been granted an increase, but larger increases have been granted where it was thought conditions justified.

It was impossible to obtain the percentage of increase. The members of the general committee declared that the settlement is entirely satisfactory to them, and also stated that they had never received better treatment than was accorded them by the officials.

A much better code of working rules was adopted. The contract completed today becomes effective October 1, and holds for one year.

RIVER NEWS

The stage at the local wharf is 5 feet and stationary.

The Greenwood is due down at 6 p. m. Thursday for Cincinnati.

The Greendale is due up at 6 p. m. for Pomeroy.

The Ohio is due down for Cincinnati at 6 p. m.

The locals will leave on schedule time.

The river men estimate that there are at least 20,000 barrels of apples in the Upper Ohio Valley to be shipped this fall to market. The shippers are having trouble getting empty barrels to handle the shipments, they say. The Greene Line steamer Greenland discharged 1,000 barrels of apples on the Cincinnati Greene Line wharfboat Sunday.

Widow Given Groceries.

Mrs. Alice Johnson, a deserving widow of No. 3307 Eighth street, who recently was hurt in a fall, was given an order for some groceries by the public safety department, Wednesday.

Local Couple Wed at Ironton

Ironton, O., Oct. 23.—Charles S. Huston and Miss Grace Gilmon, aged 42 and 19 respectively, both of Portsmouth, were married this morning in the Rest Room at the court house by Rev. Henderson. They secured a license in the local probate court and it is thought that they returned to Portsmouth.

Father Returns.

Henry Thompson, father of Ira Thompson, the young man killed by an N. & W. train at Clifford, Ohio, last week, returned to his home in Clarksburg, W. Va., Tuesday night. He expects to decide within another week whether or not to have his son's body exhumed and removed to Clarksburg.

At Salt Lake.

Carl N. Bonze, a former resident of Scioto county, has located at 1927 South street in Salt Lake City. There is getting to be quite a Portsmouth colony in that Mormonistic town.

Have Moved.

Mr. and Mrs. E. E. Silcott, who for some time have been living at Valley, Neb., moved this week to Fremont, Neb., where it is presumed they purchased a farm.

Corns Removed Without Cutting

The real corn remedy, the one that always does cure, is Putnam's Corn Extractor, which makes corns and callouses go quickly and without the least bit of pain. Goes to the root of the tormentor, absorbs its roots, gives lasting relief and surely removes corns or callouses whether just starting or of many years' growth. The name tells the story, Putnam's Painless Corn and Wart Extractor, price 25c. Beware of dangerous substitutes and buy Putnam's Extractor, which is sold by Fisher & Streich.

R. L. ROBERTS
CONTRACTING CARPENTER AND BUILDER
617 Offnere Street. Phone A-1151

MODEL GROCERY
For Good Things To Eat
EVERYTHING IN SEASON
BRUCH & HURTH

Y. W. C. A. Solicitors Raise Handsome Sum

The general finance committee of the Y. W. C. A. held its "rally" meeting Tuesday night and reported that $1,149 had been raised Monday and Tuesday, making a total of $4,290 that has been raised by this committee in the past two weeks. The members were so enthusiastic over the report Tuesday night that they are determined they will secure the $5,000 before the organization on Thursday night.

H. S. Grimes, the owner of the Y. W. C. A. building, and the architects, Devoss and Patterson, have given their consent to a portable gymnasium being placed on the roof of the building. No lot near the building could be secured and it was decided to have the gym on the roof, which will make an ideal place for the young women. A stairway will be erected to the roof, which will also be used as a fire escape. The portable gymnasium has many advantages and may be used any place in the country if the local Y. W. C. A. ever has a country club.

Miss Elizabeth Hughes, who was here in the early part of the Y. W. C. A. campaign, will arrive in the city Thursday and make an address at the organization meeting at Trinity church. Miss McCorkle will make an address and report on the work accomplished during the past month. A good musical program will also be rendered.

The nominating board met Tuesday night and named a board of directors, which will be acted upon at the meeting Thursday. Reports of the membership, provisional and finance committees will also be made.

Effected Settlement

Mrs. Flo Fuller Maher, who for some months past has been traveling solicitor for the Bureau of Adjustment of Columbus and the United Stated Credit Clearing Company of Washington, D. C., is home on a brief visit. Mrs. Maher on Wednesday morning effected a settlement of the suit brought against the Fuller undertaking establishment by Liveryman Al. Windle for hack hire. The suit originally was for $2,175, and a second, or amended suit sought to recover $1,400 with 6 per cent. interest, but a settlement in full was made on Wednesday for $500.

Diamonds

Insist upon having the best—whether for a gift or for your own personal use. Diamonds properly bought are life long treasures. Our jewelry establishment surrounds every diamond purchase with such safeguards that one cannot help but secure a splendid gem of us—no matter what price is paid.

Albert Zoellner
Jeweler. Third & Chill.

Jacob P. Findeis returned Tuesday evening from a business trip to Cincinnati.

D. F. CREEKBAUM, Factory Representative
High Grade and Player **PIANOS**
The McPhail, Cable, etc.,
No. 1021 Fourth St.

J. H. ALLARD
CONTRACTOR AND BUILDER
Jobbing Work Promptly Attended To. Estimates Cheerfully Given.
2333 Grant St. Telephone B 1287

ORPHEUM THEATRE

SPECIAL FILMS

MATINEE 1:30 EVENING 6:30
The Legend of Montmartre—Drama
The Word of Honor—Drama
The Sheriff's Reward—Western Drama

It's Overcoat Time and The New Idea Clothing Co.

Are setting the pace, as usual, with an elegant showing of this season's top-notch models.

$15.00 and $20.00. All Suits and Overcoats made by skilled Union Tailors.

$1.98 is the price of all our Soft Hats, regular $3.00 ones with Union Label. A new hat free if they don't give satisfaction.

$2.98 buys any $5.00 pants in our store. Every pair guaranteed or your money back.

New Idea Clothing Co.
AL HAMMEL, Manager. 306 CHILLICOTHE ST.

Underwear Headquarters

FOR THE WHOLE FAMILY

Ladies' heavy Fleeced Vest and Pants at, each, ...25c
Ladies' extra heavy Fleeced Vest and Pants at, each, 50c
Ladies' Union Suits at, each, ...50c and $1.00
Ladies' All Wool Vest and Pants in Grey, White and Scarlet at, per garment.....$1.00
Gent's Underwear in Cotton, Part Wool and All Wool from 40c a piece up.
Children's fine Ribbed Fleeced Garments at all prices.
Children's Union Suits, extra value at...50c and 75c a suit

A. BRUNNER & SONS
Corner Second and Marke

The Cool Weather

SUGGESTS TO THE LADIES
A NEW LONG COAT

Tailor-Made Suit, One Piece Dress, Skirt, Waist, Petticoat or one of those Children's Coats.

TO THE MEN

It means that now is the time to buy
SUITS AND OVERCOATS.

Joseph Brown
825 GALLIA STREET
"You Always Save 20 Per Cent Here."

EDITED BY F. W. SHERIDAN.

EVENING TIMES SPORTS

NEWS WHILE IT IS NEWSY

FOR THIS HAVE WE DAUGHTERS

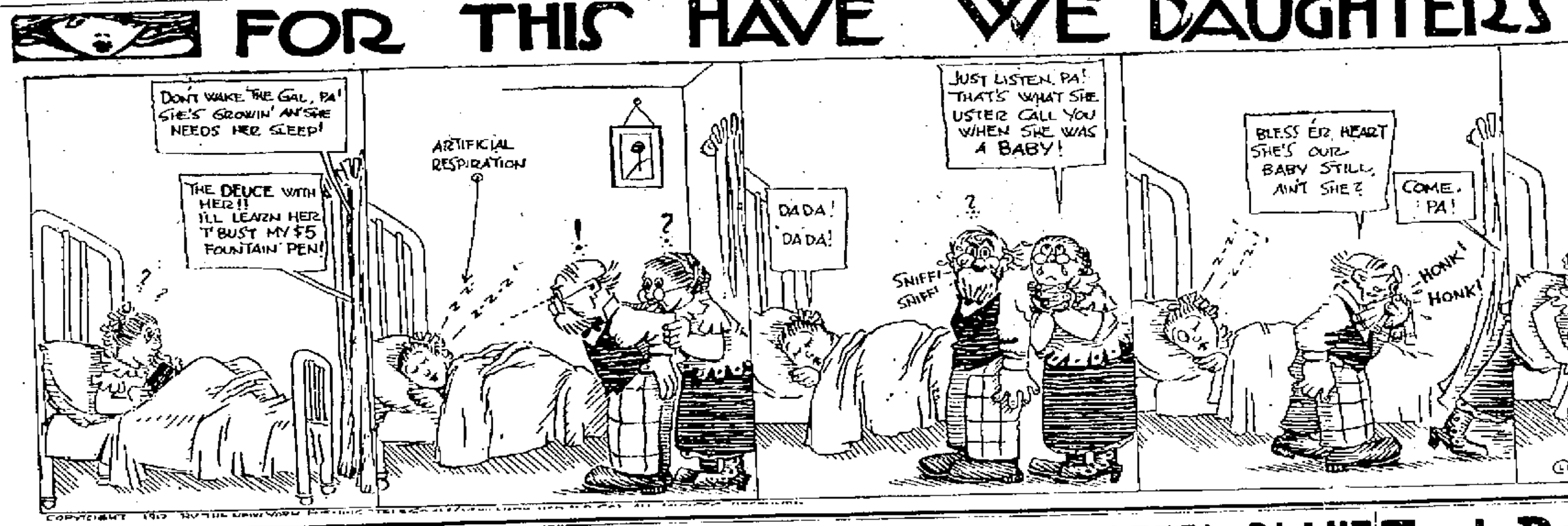

RED SOX MADE OODLES OF MONEY

Boston, Oct. 23.—Most of the Red Sox have left town, after receiving more money for six months work than ever before. There is still more cash to come, for some of them are going on the stage, and others are to lend their names and pictures to advertising propositions. Jake Stahl has received about $35,000, comprising $10,000 salary, $4,024.09 as his share in the world's series, and interest on his stock in the club. The club earned about $450,000 during the season and Stahl has about 5 per cent of the stock.

Speaker's earnings amount to about $15,000, ncluding $6,000 salary, $2,000 for advertising and $1,000 for writing stories of the world's series games. He, like Stahl, was given an automobile.

Joe Wood has garnered about $13,500 in similir fashion. Stahl's earnings might be much larger, but he has refused stage and advertising offers. Wagner and Carrigan also have received $1,000 for reporting. Carrigan has been given an automobile and Wagner a silver bat. In fact, none of the players has received less than $6,000 for the season and post-season work.

FOGEL WILLING TO QUIT

Philadelphia, Oct. 23.—The Philadelphia National baseball club will be under new control before next season opens, as President Horace Fogel today said that he was not only waiting but rather desirous to part with his interest in the club. Fogel owns, or at least controls, a majority of the stock. The other large stockholder sare the Elliott estate and the Conway and Schulz interests. There are but few shares in other hands.

President Fogel said that there was a certain element among the other stockholder which was not in accord with him, and that it was for this reason that he would step from under the Philadelphia ball club whenever he could dispose of his stock at a satisfactory price. He admitted that he was at present considering three offers. One of the bidders is known to represent a local syndicate, but Fogel intimated that he thought the syndicate in question would not be able to raise the amount he desires.

Just what amount President Fogel will take for his holdings he refused to say, but it is known that a couple of years ago he turned down an offer said to be $600,000. The two other bidders in the field represent out-of-town men, but it is believed that the minority interest will see that the control of the club is kept in Philadelphia.

American League In Top Place

This is an American league year. In the series played to decide the supremacy between the old and new league teams, three American league clubs were victors in four series played. This is how Ban's cubs put it over the Lynch outfits:

Boston Red Sox defeated the New York Giants for the championship of the world, four out of seven games.

The White Sox defeated the Cubs for the championship of Chicago, four out of seven games.

Athletics walloped the Phillies for the championship of Philadelphia, four out of five games.

Cardinals got the decision over the Browns for the championship of St. Louis, winning four out of seven games.

Cady Is Modest

Forest Cady is the modest violet. He was asked why he had been selected to catch Joe Wood. His reply was that he supposed Wood had picked him out because he was pretty tall and had the reach and the weight also to stop Joe's speed. Cady gave the impression that Joe is the bossing end of the battery and that all he has to do is to hold on to what Wood decides to serve.

\+ + + + + + + + + + + + + + +
\+ GRIFT THE KIND BOB GROOM LIKES. +
\+ Bobby Groom was given an unsolicited raise in salary and the Washington hurler departed for his home in Belleville, Ill., full of smile and hopes for the future. "Griff is the best manager I have ever had," said Bobby. "He gave me my raise without my saying a word." +
\+ + + + + + + + + + + + + + +

CHESTER KERR
Clothes Repairer
Dry Cleaning, Pressing.
Prices Reasonable
PHONE B 740

Baseball Fraternity Formally Launched

New York, Oct. 23.—The Baseball Players' Fraternity, which was formally organized on Sunday, will submit three propositions to the baseball magnates this winter that will probably make the solons of the sport sit up and take notice, according to Dave Fultz, president of the fraternity.

What these propositions are were not made public, but Fultz said yesterday that the fraternity had resolved to ask the owners of the different clubs and the members of the National commission to grant it recognition on several important matters which pertain to the welfare of the players.

Fultz said that he hoped the magnates would take to the proppsitions kindly and work in harmony with the fraternity. He said that as the propositions might not be exactly agreeable to the owners, the members of the organization thought it best not to divulge them at this time.

One of the resolutions passed and made public requests the National commission to give umpires authority to have ejected any spectator who taunts or abuses a player during the game. It says that this authority, if granted, will prevent such incidents as resulted in Ty Cobb assaulting a spectator and the subsequent strike of the Detroit players because Cobb was suspended.

The fraternity also passed a resolution opposing all forms of contract violation and all kinds of rowdyism on and off the field.

Mr. Fultz said that every player in the sixteen major league clubs except five were members of the organization.

He said that the main object of the union is to improve the general morals of the sport and to protect the men from unjust discipline. It hopes to do away with the tyranny of fines and suspensions without a hearing.

Other officers chosen besides Fultz are: Christy Mathewson, Edward Sweeney, Michael Doolan and Ty Cobb, vice presidents; Jake Daubert, secretary. There is no treasurer.

Dooin Denies That He Will Manage The Cubs

Philadelphia, Oct. 23. Despite rumors to the effect that Charley Dooin, the popular playing-manager of the Philadelphia National league team, is the man whom President Murphy had picked to manage the Cubs, Dooin said today that there was nothing to it and that he would not take the job if it was offered him.

"There is nothing to it at all," said Dooin. "I will be right on the job with the Phillies when next season comes around."

Dooin then admitted that even if the position was offered him he would not take it.

The recent declaration of President Murphy of the cubs that he had already picked out a man to manage the Cubs and the qualifications that he placed on the new manager led fans to believe that the choice would be either Dooin, Tinker or Evers.

Now that Dooin has definitely announced himself as out of the race, it is probable that either Tinker or Evers will be Murphy's choice.

MURPHY WOULDN'T SELL CUBS FOR MILLIONS

Chicago, Oct. 23.—One million dollars has been offered to Charles W. Murphy for his interest in the Chicago National league baseball club, and the offer has been refused.

Mr. Murphy declares the club is not for sale at any price, and says he intends to remain in baseball in Chicago whether the public wants him to or not.

The prospective purchasers' names are known only to an agent who was sent to Mr. Murphy with authority to deposit $5,000 as earnest money pending the close of the negotiations. The Cubs' owner did not care to entertain the proposition, so no deposit was made.

Edward G. Westlake is the representative who was selected by the syndicate to carry the offer to Mr. Murphy. Mr. Westlake called on the Cubs' president at his office Friday and tried to open negotiations.

"The team is not for sale," Mr. Murphy replied. "Three million dollars wouldn't buy it. I do not propose to be driven out of baseball. It is my business, and I propose to stay in it. No amount of money you might mention would interest me. It is not a financial matter; I am going to stay in baseball in this town as long as I live, and I expect to live a long time."

"I dare Murphy to give me my release. That fellow has not got nerve enough to turn me loose." This was Frank Chance's challenge to Charles W. Murphy of the Cubs, today.

Although President Murphy has announced that he has decided on a new manager to supplant Chance next year, he failed to name the man, as had been expected. In connection with the statements of Murphy, Manager Chance declared that "Murphy does not dare to release me."

Manager Chance said he did not believe that President Murphy had chosen a new manager, but that he might select one later because of the situation that had been created. Chance said it was "a dog's life to manage a team under Murphy," as the players "hated to play for him." Chance said that Murphy had accused him of nobility, but that the only players obtained by the Cubs had been procured without the help of the club president, "except three, and Murphy got them for nothing."

Assistant Superintendent L. C. Ayres, of the N. & W., returned home Wednesday from a trip to Buffalo, N. Y.

COBB EXPECTS TO HIT 400

Having finished the American league season with a batting average of .411, Tyrus Cobb predicts that he will beat the .400 mark again next season.

"At the beginning of the season," he said, "I declared I did not expect to reach the .400 mark, as I had the year before, considering two straight years too much for any man, but having done so again it seems nothing wonderful and I now believe fully that I will do so again next year."

Cobb led Jackson of Cleveland by 15 points and Speaker of the Red Sox by 29. Also he stole 61 bases.

\+ + + + + + + + + + + + + + + +
\+ HERE'S NEW FOOTBALL TRICK. +
\+ Nashville, Tenn., Oct. 23.—The opening of the Rose Poly-Vanderbilt football game here developed a brand new one. Following the kickoff, Rose lined up hurriedly, then shot a long pass toward the side line to a man in citizen's clothes. He ran forty yards and was downed by the Vanderbilt safety. To the astonishment of all, he then took off his hat, coat, trousers and shirt and was found wearing a regular football uniform underneath. Vanderbilt players had not noticed that ten Rose men had lined up in regular positions. +
\+ + + + + + + + + + + + + + + +

At 19 Dundee Has Small Fortune In 100 Bouts

Johnny Dundee, New York's best featherweight boxer, was 19 years old Saturday, October 19. And the same marked fact that Johnny is exactly $13,153 richer this day than he was twelve months ago. The amount is the prize money the boy has drawn down in bouts in a year, a big sum for a lad not yet out of his teens to gather. Johnny didn't pull in the money in any very great big chunks. He had many a battle before he accumulated it and here is the way it came to him:

Bout with Ty Cobb	$ 250
Bout with Irish Paddy	250
Bout with Eddie O'Keefe	500
Bout with Eddie O'Keefe	650
Bout with Young Brown	350
Bout with Kid Julian	600
Bout with Young Wagner	1,253
Bout with Tommy Houck	250
Bout with Tommy Houck	750
Bout with Charley White	600
Bout with Young Wagner	750
Bout with Packie Hommey	$ 750
Bout with Young Shugrue	935
Bout with Ty Cobb	720
Bout with Patsy Kline	1,098
Bout with Matt Brock	600
Bout with Johnny Kilbane	1,257
Bout with George Kirkwood	750
Bout with Harry Thomas	500
Bout with Pal Moore	700
Total	$13,153

It's a young fortune and shows what a young man can do if he stick to his knitting. Dundee has always been a good liver, and never a spendthrift. The big share of money he has made he has put in the bank and today boasts of a bank account of close to $10,000. He has been boxing professionally for just two years, his first opponent being a preliminary boy whom he beat at the Sharkey club in September, 1910. In the two years he has been boxing he has had exactly 99 fights, and his ten-round bout with Matt Brock at New Orleans Monday night will roll out his century for him.

Childs And Hinchman Arrived In Portsmouth

Pete Childs, who has been spending several weeks in Philadelphia, returned to Portsmouth Tuesday evening. He says his new pool and billiard parlor in the basement of the Haldeman building at Fifth and Chillicothe streets will be ready in three weeks.

Harry Hinchman accompanied Childs home and they will enjoy several extensive hunting trips in this vicinity as soon as the hunting season opens. They will have seven tables in their poolroom and it is to be made one of the most attractive in Southern Ohio.

While in Philadelphia Pete and Harry and brother Bill Hinchman, left fielder of the Columbus team, went to Williamsport, Pa., and enjoyed several days of bass fishing. They covered the distance of more than 200 miles on motorcycles and had a great trip.

When the trio started home their boat filled with water and the three exponents of the diamond got a good ducking. The water was but little more than waist deep, so they were in no danger of drowning. Pete was equipped with hip boots and several times during the day he carried the Hinchman boys across the stream without wetting a shoe lace. But as fate would have it their boat sprang a leak and they were drenched through and through.

Pete and Harry had planned to make the trip to Portsmouth on motorcycles, but owing to the uncertainty of the weather they abandoned this idea and came west on the cushions.

Mr. Samuel Horchow, of the Horchow Furniture Company, left Monday morning for West Baden, Ind., where he will remain for a week.

Will Take Position.

Eugene Redden expects to leave Wednesday for Ashland, Ky., to take a position as engineer on the steamer Enquirer, now doing service in connection with the new government dam there.

STEEL PLANT TEAMS MET ON ALLEYS

Through the splendid work of their anchor man, "Bud" Walters, Steel Plant team No. 1 defeated the No. 2s in a three game series at the Play House bowling alleys Tuesday evening. The No. 2s, however, had the satisfaction of taking the last game by a comfortable margin. Walters averaged 200 for his three games, which, we must admit, is piling up the timbers. Prediger clipped off a 219 score in the last game, and this doused the glimmer on the No. 1s in this particular game. The boys had oodles of sport and will likely meet again in the not distant future.

The scores:

Steel Plant No. 1.	1	2	3
Ferguson	171	194	158
K. Hill	123	115	125
Lawrence	111	167	125
Jefferson	165	177	127
Walters	207	202	192
Totals	775	885	717

Steel Plant No. 2.	1	2	3
Smith	131	122	146
Densmore	162	151	137
Staten	116	117	91
Briggs	102	155	145
Prediger	120	175	219
Totals	631	731	741

SHORT SPORT

Pennsylvania football followers are beginning to howl like wild men over the showing of Pennsylvania this year. All the blame is being attached to the coaches at the Red and Blue institution and Philadelphia critics are clamoring for a new coach. They say that Andy Smith has reached his limit and will hardly turn out a winning team again.

Nebraska football men instead of wearing blankets when they are on the side lines use heavy Mackinaw jackets. The Mackinaw things are becoming quite popular the country over in athletic circles, as they afford more warmth than blankets and besides are rain and wind-proof.

George Bonhag, who several weeks ago, it was said, had retired from the running game, has announced his intention of entering the November National championship meet to be held in Madison Square Garden.

Ex-Champion Tommy Burns has given up the idea of re-entering the ring, but has not quit the fight game entirely. He is now promoting bouts at Calgary, Canada, where he lives. He has built an outdoor arena which will accommodate 4,000 people. The plant has been established ten miles outside the city limits so that a reform wave cannot affect it.

It has been estimated that over 100 balls were used in the world's series this fall. Every time one was fouled off to some place where the game would be delayed in getting it, a new one would be thrown out by the umpire in its place.

Bill Powell, who was with Kansas City this year and was drafted by the Chicago Cubs, is going to play basketball this winter to keep in condition.

The University of Pittsburg has added swimming to its list of athletics. John T. Taylor, for many years active in organizing and instructing swimming clubs throughout the country, has been appointed as swimming instructor.

Foot Ball Players Round Into Form

Members of the high school football squad have been going through some gruelling practices the past week. Coach Taggart is putting the finishing touches on the lads for their initial struggle Saturday when they tackle the Ashland boys. Scrimmages the past few days have been unusually severe and the members of the squad are showing the effects.

Captain Lynn Padan is laid up with an injured ankle but hopes to break into the game. Kenyon Johnson, one of the most promising and heaviest men on the team, is suffering with a heavy cold, contracted following a severe scrimmage. Several other candidates are nursing minor bruises, but all hope to be in good shape for the game.

Who Will Be Star

During the last ten years there has been one player each season who has played so well that he has stood out more prominently than all his contemporaries in the great college sport. Doubtless the same holds true for a longer period, but a list of the stars of modern times is of particular interest to football fans just now.

In the past, lovers of the gridiron game from coast to coast have read about Willie Heston, Tom Shevlin, Harold Weeks, John DeWitt, Walter Eckersall, Ted Coy, John Kilpatrick, Earl Sprackling and Sam White. These men have shown such pluck and skill in football that the have been the men of the hour on the gridiron.

Wendall, of Harvard, has an excellent chance to carry off the honors this year. Following is a list of stars of respective years:

1902—Harold Weeks, Columbia, half-back.
1903—Willie Heston, Michigan, half-back.
1904—John DeWitt, Princeton, guard.
1905—Tom Shevlin, Yale, end.
1906—Walter Eckersall, Chicago, quarterback.
1907—Sam Keunard, Harvard, fullback.
1908—Ted Coy, Yale, fullback.
1909—John Kilpatrick, Yale, end.
1910—Earl Sprackling, Brown, quarterback.
1911—Sam White, Princeton, end.
1912—?

Music In Chinese

The attaches of the Woo Yon Chinese laundry are now washing and ironing to the melodious strains of native airs, they having invested in a graphophone and some Chinese records. Quite a crowd gathered on the sidewalk in front Monday night and listened to the initial concert.

Bone Meal. The Portsmouth Chemical Co. adv

"TRACTOR" is the handsome LION wing collar—for day and evening wear. Designed on stylish lines—popular with the careful dressers all over the country.
Made with the *Patented "Button-less Back"* and the famous *"Slip-Over" Button-hole.*
"LEEDS" is a quarter inch lower. Both are
Lion Collars
Oldest Brand in America
3 for 25c. Quarter Sizes
At the fashionable gatherings this season "TRACTOR" is the collar worn with MAC-HURDLE, the patented LION dress shirt that cannot bulge.
United Shirt and Collar Co., Makers, Troy, N.Y.
SOLD BY
REIS BROS.
PORTSMOUTH, O.

Eugene E. Knox, Masonic Temple, Insures anything Insurable.

For Fish, Oysters and Chickens
CALL Y 1016
Fish and Oysters received daily
Dressed Chickens a specialty
810 Chillicothe Street

HATS CLEANED
Derbies, soft hats, etc. Look like new. New bands. Work guaranteed.
NEW YORK SHOE SHINING PARLORS
422 Chillicothe Street
(Next to Carr's Jewelry Store.)

Green Mill Whiskey
Bottled in Bond eight years old.
For sale by all first class liquor dealers.
S. M. DENISON
Distributor,
CHILLICOTHE, OHIO.

ATTENTION CAMPERS AND PICNIC PARTIES!
MAKE YOUR OUTINGS COMFORTABLE BY PROVIDING YOURSELVES WITH ICE COLD PORTSMOUTH BEER WE MAKE A SPECIALTY OF SHIPPING BEER PACKED IN ICE.
PHONE IN YOUR ORDERS
THE PORTSMOUTH BREWING and ICE COMPANY Both Phones 94

Model Shoe Repair Shop
F. W. HUNTER, Prop.
920 Chillicothe Street.
Home Phone X 262
Latest improved machinery for repairing of all kinds. Dyeing of Tan and Nu Buck shoes a specialty.

EAT
KNITTEL'S BREAD
Always Good
HOME PHONE 180
Prompt Delivery

MUNION'S
is the place for Excelsior slightly damaged shoes at factory prices.
In connection with our store we have a first class repair shop.
1508 GALLIA STREET
Home Phone Y 854.

WATCH US GROW
"THE MODEL" BARBER SHOP
A high class Union shop. In connection, a fine line of cigars, tobacco and pool room—five tables.
JOHN STEKORN, Eleventh & Offnere.

Storage and Packing
First-class accommodation at reasonable rates for storing household goods.
Expert furniture packers and shippers.
Portsmouth Storage & Auction Co.
46 Gallia St. Home phone 401

HAVE YOUR
SHOES SHINED
AT THE
NEW COLUMBIA SHOE SHINE PARLOR
412 CHILLICOTHE ST.
Private chairs for Ladies.

Fall Styles Ready
Finest line in the city from which to select. Come in and get an idea of the correct things in fabrics and styles. Browns, Blacks, Greys, Purples, Tans, Mixtures, etc.
ALL GARMENTS ARE GUARANTEED
Three Little Tailors
GALLIA STREET
Opposite Post Office

Pure Ice Cream
Made fresh every day.
Delivered to any part of the city.
GEO. W. FREUND
The Druggist
Corner Gallia and Offnere

Morse's and Lowney's Fine Chocolates, Fresh Supply.
Miller's Pharmacy
Near N. & W. Depot.

Hotel Manhattan
—AND—
Restaurant
European Plan. Reasonable Rates. Rooms and Bath
MAHERAS BROS. Proprietors.
18 GALLIA

ATTENTION PARENTS!
Do you realize how long it has been since baby's picture was made and the changes that have taken place since then? Better have a sitting made today. They are keepsakes money could not buy in years to come. Children's pictures a specialty.
KING'S ART GALLERY,
211 Chillicothe St.

PLUMBING INSPECTOR'S CERTIFICATE
Guaranteed on all Plumbing installed by
The Tritscheller Co.
Reliable Plumbing, Heating and Electrical Contractors
Second and Chillicothe

BEFORE AND AFTER.

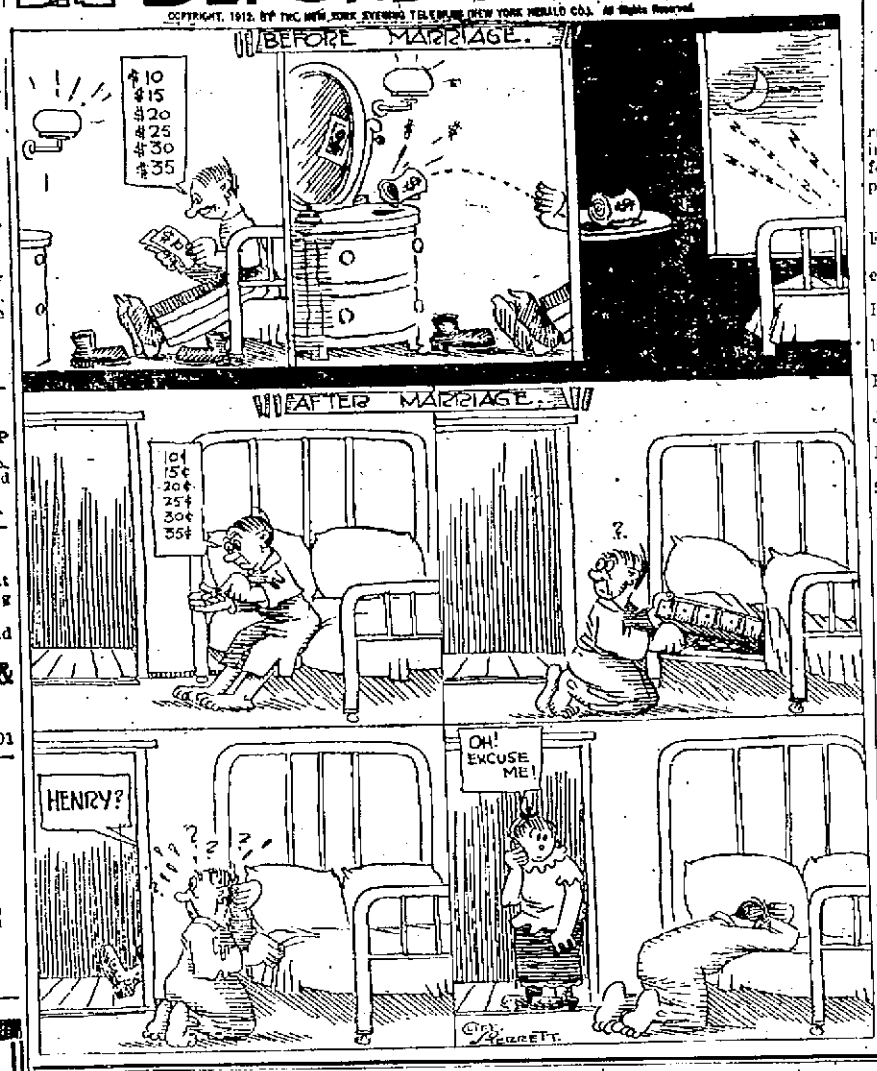

Columbus, Oct. 23—Benjamin F. McKinney, the new state oil inspector, is starting out well. He has just made his first quarterly report. It shows the receipts for the quarter to be $34,231.35, the largest for any like period in the history of the department. After paying the expenses of operation, including the salaries of some 40 deputies, the chief inspector and his office force, the state gets $23,250.68 as its share of the collections. There were 484,951 barrels of oil inspected. Inspections are heavier at Cleveland than any place, 79,058 barrels having been inspected there during the quarter. There are two inspectors there, Joe Bock and E. L. Anderson. The largest patron of the department is the Solar Refining company of Lima, which pays close to $5,000 a month in fees. The inspectors making the largest showings were: Glenn L. Thrush, Columbus district, 22,858 barrels; Theo. Pierron, Portsmouth district, 6210 barrels; John W. McFarland, Akron district, 24,309 barrels; Jas. R. Muldoon, Dayton district, 18,642 barrels; Joseph J. Pater, Hamilton district, 8923; S. M. Raymond, Youngstown district, 19,355 barrels; Charles O. Schwingel, Canton district, 11,205; Charles Pluch, Alliance district, 7216 barrels. This is the only office that does not receive an appropriation from the state. It supports itself out of the fees it collects.

Within a short time State Insurance Commissioner Ed H. Moore will appoint a deputy commissioner to take the place of Clement L. Brumbaugh, who has resigned because of being the Democratic candidate for congress in the twelfth district. The office pays $3,000 a year. Mr. Brumbaugh has made a good record and Commissioner Moore was loath to let him go. Upon the return of Governor Harmon from the Pacific coast, Commissioner Moore will confer with him regarding the selection of a man to fill the vacancy. As Commissioner Moore intends to resign himself at a date not far distant and return to Youngstown to resume the practice of law, a man will be picked for Brumbaugh's place, who is big enough to fill the chief position, as he will be in line for the commissionership when it becomes vacant.

The zoological department of the Ohio State University has joined with the state board of health in a series of experiments to find some means of fighting infantile paralysis, which is epidemic in Ohio. This disease kills hundreds of babies and children annually. No cure has been found for it yet. It is contagious. By establishing strict quarantine rules the board has succeeded in curbing the disease somewhat. Early in the summer, Dr. E. F. McCampbell, secretary of the state board of health, called the attention of the physicians of the state to the necessity for enforcing a strict quarantine in cases of this kind on account of its infectious nature, and since that time, as a result, fewer cases have developed. The experiments are being made with monkeys. The theory is that the disease is carried by insects, and this is being tested. The experiments are being carried on in secret.

Some 200 delegates have been appointed by Governor Harmon to represent Ohio at the National Rivers and Harbors Congress, which will be held in Washington Dec. 4, 5 and 6. Most of the delegates were appointed by the Governor a year ago to attend the same meeting. Ohio is always numerously represented at this gathering.

If relatives of William Barnegraff, the Butler county murderer, who was shot and killed while trying to escape from the Ohio penitentiary Tuesday morning, do not claim his body, the state will turn the body over to some medical college. Barnegraff's nearest relative is a sister, who resides in Hamilton.

State officials are putting in considerable time these days campaigning and they will continue to do so right up to election time. It is always this way during the campaign, no matter who is in office. There are some exceptions to this rule, but a majority of the officials just now are paying more attention to their politicial interests than to their official duties. But even Presidents have been known to transgress in this way, so there is some excuse, perhaps, for officials of lower rank to indulge in this practice, which has become a tradition.

BLAKE.

Puts Stomach, Liver and Bowels in Fine Condition
To promptly end the misery of constipation, torpid liver, sick headache, indigestion, dizziness and nausea, you must use
CARTER'S LITTLE LIVER PILLS.
They never fail—that's why millions use them. Vim, vigor, vitality, and a clear complexion are the result of their use. You need them.
Small Pill. Small Dose. Small Price.
The GENUINE must bear signature
Brent Good

Wounded Boy Is Better

Ed Boland, the Buena Vista boy who accidentally shot himself through the abdomen and kidneys while opossum hunting Monday evening, rested easier Tuesday night and was reported some better Wednesday morning. Slight hopes are now entertained for his recovery.

Bone Meal. The Portsmouth Chemical Co. adv

Rev. Hartinger Is Assigned

The West Virginia Methodist Episcopal conference closed a six days' session at Elkins, W. Va., yesterday by announcing the appointments for the coming year. Among the appointments of local interest was that of Rev. W. C. Hartinger, formerly of Trinity church in this city, who was assigned to Thompson in the Wheeling district.

OLIVE TABLETS OIL THE BOWELS
A Physician's Substitute for Dangerous Calomel
When you feel that your liver and bowels need help take Dr. Edwards' Olive Tablets, Substitute for Calomel. Calomel is effective, but dangerous—causing bad after-effects.
Olive Tablets are especially made to take the place of Calomel. Dr. Edwards for years has been Calomel's foe. He saw its dangers and its advantages in 17 years' practice, treating patients for all kinds of liver and bowel complaints. In his efforts to do without Calomel he developed his now famous little olive-oil colored tablets. Olive Tablets are mild but effective. Safe and sure. Pleasant to take but unfailing in results.
Olive Tablets oil the bowels just enough to start Nature's own action, and they tone up the liver at the same time. They are made from a rare combination of vegetable compounds mixed with olive oil.
If you want to regain that feeling of joyous buoyancy and clear thought take Dr. Edwards' Olive Tablets. They work like a vacation. 10 and 25 cents per box.
"Every little Olive Tablet has a movement all its own."
The Olive Tablet Co., Columbus, O.

Ministers Adopt Program For Year

The Ministerial Association in regular session on Monday morning adopted a splendid program for the ensuing year's work. The program follows:

Section 1. The Life of Christ.
Oct. 14, "Christ As A Citizen", F. J. Barman.
Oct. 21, "Christ As A Teacher", E. H. Newsome
Nov 4, "Christ As A Leader," H B Hemmerly.
Section 2. Comparative Religions.
Dec., 9, "Buddhism", A. F. Hughes.
Dec., 23, "Mohammedinnism", J. W. Dunning.
Jan. 13, "Mormonism", C. S. Brooks.
Jan. 27, "Eddyism", Herbert Scott.
Feb. 10, "Russellism", F. A. Maier.
Feb. 24, "Confucianism", C. S. Robertson.
Section 3. Epistles.
March 10, "Romans", J. W. Dillon.
March 24. "Gallatians", Pastor Evangelical church.
April 7, "James", Pastor Pleasant Green Church.
April 21, "I Peter", L. J. Hart.
Section 4, Biography.
May 5, "Wendel Phillips", L. J. Hopper.
May 19, "William Booth", M. H. F. Kinsey.
June 2, "Paul Lawrence Dunbar", F. W. Chase.
June 16, "Chinese Gordon", W. W. Weiser.

T. H. McAFEE, President.
E. G. Hamilton, Secretary.

Alexander Wins Point

Cincinnati, O., Oct. 23—Judge Hollister yesterday overruled a motion to elect filed by the defendant in the personal injury suit of James Alexander vs. the Norfolk and Western Railway Co. Alexander was employed as a switchman, and while at work near Portsmouth he caught his foot in a guard rail, and, according to the petition, before he could extricate his foot a train came along and cut it off. In his amended petition the railroad company was charged with negligence in having the guard rail and in maintaining the guard rail within a distance of three and one-half inches from the main track. The motion to elect was filed, to compel the plaintiff to choose between the grounds of negligence alleged. Walter M. Sholl, Noah J. Dever and William R. Sprague for the plaintiff and Oscar W. Newman for the defendant.

Selling In Adams Co.

A. Steinkamp & Co. shipped a fine outfit of furnishings to Roy Boland, of Rome, Adams county, on the steamer Klondike, Tuesday.

Use Gold Lace Flour. adv

FUNK BUGGY STRUCK

While Attorney and Mrs. Theo. K. Funk were at the Star theater Tuesday evening an automobile crashed into the rear of their buggy standing in front of the Central National bank. One rear wheel was damaged and the horse badly frightened. The buggy was swung clear around and robes and other contents found in a topsy-turvey state when Mr. and Mrs. Funk returned. They were told that the license number of the machine which struck the buggy was "12740."

Joe Is Proud Of Engine

The B. & O.-S.-W. accommodation train has been equipped with a new engine, No. 886. It is a very large and long engine, and Engineer Joe Knoppe is as proud of it as a school boy of his first pair of red top boots.

Camp Cars Robbed

C. & O. employes have been complaining considerably the past few days about the wholesale stealing of clothes from camp cars at Silver Grove.

Is A Fireman.
John Debo, formerly employed on a local paper, has taken a poition as fireman on the N. & W.

CONSTIPATION AND SLUGGISH LIVER GO
Every Woman Who Suffers Should Get A 25-Cent Box of Hot Springs Liver Buttons Today—Druggists Recommend Them.
Banish Constipation, wake up your lazy liver, clean up your disordered stomach and drive the poisonous gas and decomposed matter from your bowels.
It's easy with the wonderful Hot Springs Liver Buttons, and best of all, they act gently. They are without doubt, the most perfect, blissful satisfying constipation remedy you ever used.
They're fine for men, too—for everybody; and for men who are tired of the slam-bang purgatives that tear the lining of the bowels and act violently, we say give Hot Springs Liver Buttons a trial—you'll never use the rough and tumble kind again. For free sample write Hot Springs Chemical Co., Hot Springs, Ark.
Wurster Bros., special agents in Portsmouth, Ohio.

Wanted Reward

A young boy called at police headquarters Tuesday and inquired as to the whereabouts of Mrs. William Widdig, whose husband drowned in the Scioto river some months ago. The boy, whose name was not learned, said he had put in a claim for part of the reward for finding the body but had never received any.

Dr. J. Edward Rogers
Successor to Dr. Howard Sellards
801 OFFNERE STREET
PHONE 273

The Little Lunch Room.
316 CHILLICOTHE STREET
Is now serving a regular dinner 25c. Also their famous hot roast beef sandwich with potatoes and gravy 10c, 11 to 2. Chops, steak and oysters evenings.

"Soap Box and Other Primaries"
Two of our foremost citizens, Mr. Taft and Mr. Roosevelt, seem to have a difference of opinion as to which one ought to be chosen for president of these merry old states. Somebody started something. The "Soap Box" primary was coined and we're hearing about it yet, but not from me. I'm not spellbinding.
But I can't forget the rousing old "Shoe Box" primary a few years ago when the "common people" were the voters and our shoes jumped to the fore, were nominated on the run and have been re-elected in a landslide every season since as the real shoe leaders in this city.
Vote for them next time! Come in and be fitted.
Frank J. Baker
THE SLEEPLESS SHOEMAN
845 GALLIA

Reliable Prescriptions Reliably Filled

is a phrase containing every "if," "and" and "but" of the policy of our Prescription Department. Whatever your doctor orders for you, that you will get in our hands. Nothing will be missing, naught will be substituted for some drug or chemical we have not in stock. Spite of our accuracy and care we do not charge excessively. Ask your friends and neighbors about our way of putting up prescriptions—everything else in the drug line, too.
THE PURE DRUGS CO.
TURLEY BLDG. CHILLICOTHE ST.
PORTSMOUTH, OHIO.

There is only one fuel. That is
GAS
and now is the time to equip the furnace. Phone the office and a representative will call. Both phones.
The Portsmouth Gas Co.
Corner Chillicothe and Seventh Streets.

THE BRAGDON DRY GOODS CO.
Housekeeper's Opportunity
Comes in This Week's Special Offerings!

72x90 Bleached Sheets, hemmed, ready for use. Always 50 cents. For 37c
81x90 extra quality Bleached Sheets, always 75c. For .. 59c
45x36 Pillow Slips 9c
Fringed Bed Spreads, full size 98c
Lot Lace Curtain Sample Ends of $1 to $3 per curtains. Choice 17c
Cotton Blankets in Grey, Tan and White, per pair 39c and up
Wool Nap Blankets, Grey, Tan, Plaids and White, per pair ..... $1.48 and up
Wool Blankets, Plain Colors and Plaids, per pair $2.98 and up
Full size Comforts, knotted and pure Cotton filled 98c and up

FLOOR COVERINGS
9x12 Tapestry Brussels Rugs $10.00
9x12 Velvet Brussels Rugs $14.50
9x12 Axminster Rugs $18.00
9x12 Body Brussels Rugs $23.50
9x12 Wilton Rugs $32.50
Special values in 11¼x12 Rugs.
27x54 Velvet Rugs $1.00
27x54 Axminster Rugs $1.89
Yard wide Ingrain Carpets, part wool, per yard 30c
Special values in Stair Carpets and Runners.
Linoleum, square yard 50c
Special values in Lace Curtains and Curtain Swisses.

Make comparisons, judicious spenders should. Bragdon's give the best values. Hundreds say so. So will you.
THE BRAGDON DRY GOODS CO.
MASONIC TEMPLE "THE STORE ACCOMMODATING" FOURTH AND CHILLICOTHE

Royal
Baking
Powder
Absolutely Pure
The only Baking Powder made from Royal Grape Cream of Tartar
Adds Healthful Qualities to the Food.

Oliver Twist Will Be A Feature Bill

"The Little Girl That He Forgot" will be the feature bill at the Grand Thursday evening. On Friday afternoon there will be another matinee. Friday evening "Oliver Twist," now running in New York, will be presented. A comedy matinee will be given Saturday and a big feature bill Saturday night.

The two little sunbeams of laughter, the Misses Dot and Helen Keyes, seem to be the magnates that draw the crowds to the Grand Opera House. Last night in spite of the rain, another good house greeted them, as the curtain rose on the first act of one of the strongest political dramas ever seen in Portsmouth.

This afternoon at 2:30 they presented as their mid-week matinee bill, the beautiful story, "Silver Threads Among the Gold."

Friday night, when the special scenic and electrical production of Chares Dickens' masterpiece, "Oliver Twist," is the attraction, the Keyes Sisters and their supporting company will give to the citizens of Portsmouth a most splendid production of this famous play.

All school children attending the matinee on Saturday will receive a nice bag of Keyes Sisters kisses free.

Buy Stoves at Stahler's. adv

Has Sold Property.

Thomas Dupuy, a foreman in the employ of the Excelsior Shoe Company, who for several years has owned a piece of property near Fifth and Union streets, sold it Tuesday to William Kugelman, who bought it as an investment.

Store Was Burned

The big general store at Tranquility, Adams county, formerly owned by the W. A. Blair estate, which was bought a few years ago by A. D. Morrison, and has since been successfully conducted by him, was totally destroyed by fire the other night, entailing a loss of close to $5,000.

It was with great effort that the flames were prevented from spreading to the splendid Blair residence, occupied by S. W. Blair and other nearby buildings. The loss is partially covered by insurance.

Insure with Marvin Clark. adv

May Open New Restaurant

War in the East has failed to dampen the ardor of a number of Greeks to establish a restaurant in this city. Options have been taken on several downtown rooms with the view to opening up a new restaurant.

Big Class Initiation

A class of seventy-five candidates is to take the initiatory rites at a meeting of the A. I. U., to be held Thursday night. Deputy Organizer Sidney G. Bush has charge of the ceremonies.

The reception planned for tonight for John J. Lentz, president of teh local order, has been called off. Mr. Lentz was unable to attend the Democratic rally at the opera house.

FOR SALE CHEAP.

Fine 6-room cottage centrally located; bath, sliding doors, front porch, cistern, stable, good lot, near both car lines, five minutes' walk from postoffice; a bargain at $3,150. Wertz, 'phone 1497. adv—22-2t

Lumber Carried Away.

John R. Fritz complained to the police Tuesday evening that unknown parties who have been getting end blocks sawed off by carpenters building his new property at Nineteenth street and Timmonds avenue, have also carried off some valuable lumber.

GIRLS! GIRLS! SURELY TRY THIS
DOUBLES BEAUTY OF YOUR HAIR

All you need is a 25 cent bottle of "Danderine"—Hair gets lustrous, fluffy and abundant at once.

Immediate!—Yes! Certain! —that's the joy of it. Your hair becomes light, wavy, fluffy, abundant and appears as soft, lustrous and beautiful as a young girl's after a Danderine hair cleanse. Just try this—Moisten a cloth with a little Danderine and carefully draw it through your hair, taking one small strand at a time. This will cleanse the hair of dust, dirt or excessive oil and in just a few moments you have doubled the beauty of your hair.

A delightful surprise awaits, particularly those who have been careless, whose hair has been neglected or is scraggy, faded, dry, brittle, or thin. Besides beautifying the hair, Danderine dissolves every particle of dandruff, cleanses, purifies and invigorates the scalp, forever stopping itching and falling hair, but what will please you most will be after a few weeks' use of Danderine, when you will actually see new hair—fine and downy at first—yes—but really new hair growing all over the scalp. If you care for pretty, soft hair, and lots of it, surely get a 25 cent bottle of Knowlton's Danderine from any drug store or toilet counter and just try it.

STARTING IN ON SEVENTH YEAR

The Atlas store is now starting in on its seventh year in business here in Portsmouth under the present style of the Atlas Trading Co., while in fact Mr. Atlas has been a resident of Portsmouth for 18 years; he came here in 1894, started a store then known as the Parisian Cloak Co., which was conducted until 1903 and discontinued here in the summer of that year when in 1906 he founded what is now known as the Atlas Trading Co.—He then stated he came back home and this firm conducts an annual home coming sale. This is an annually looked for event as it affords an opportunity to procure some wonderful bargains in the beginning of each fall season. This sale promises to be the greatest event of all their previous efforts. Watch their adds and their circulars.

CAMPAIGN CLOSED YEAR AGO

One year ago tonight Portsmouth's memorable and epochal wet and dry campaign waged so bitterly last year, closed with a number of speeches and a vote was taken on the following day under the Rose law. Portsmouth voted back the saloons by a majority of over 1,300. Lawrence county held a similar election and swung back into this column by a majority of 500.

The date of the election was Thursday, October 26. The saloons were permitted to open their doors on November 1. Following closely on the heels of the elections in Scioto and Lawrence counties, many other Buckeye counties voted the second time under the Rose law and a majority of them reversed conditions.

The campaign waged here by both sides was admitted to have been the most strenuous in the state. Many of the best orators in the country were heard with their pro and con arguments, the newspapers were filled with material from both camps, parades were given and every effort was resorted to that each side thought would be beneficial to their cause.

It was a spectacular campaign and the pyrotechnical display of oratory will long be remembered.

Thinks Wilson Will Sweep Kentucky

Senator Tom Bagby, of Garrison, Ky., who was in the city Tuesday, predicted that Governor Wilson would sweep the state of Kentucky at the coming election.

The Senator said he was at Frankfort a few days ago and most politicians he met placed Wilson's majority in the state at 100,000, but he, himself, believed it would be even larger. A poll was taken on the train on which he came to Portsmouth. It showed 14 for Wilson, 9 for Roosevelt, 7 for Debs and 4 for Taft. He said interest was rapidly growing in the coming election of a United States Senator in Kentucky. He believed Governor McCreary stood the best chance of winning the toga, with Congressman Stanley a good second. Senator Bagby may remain over for the big Democratic rally here Wednesday night.

John Shaw Honored

At a meeting of McPherson Council No. 307, Royal Arcanum, held Tuesday evening, the resignation of the treasurer, J. H. Hurd, was accepted, and John G. Shaw was elected his successor.

The new officer will be installed on Nov. 20, at which time the Grand Secretary of the order, Thomas Butterworth, of Cincinnati, is expected to be present.

Boy Was Only Having Fun

Officer Jim Dixon was detailed to investigate a complaint that a young son of Bob Ray, of New Eighth street, had taken a bicycle belonging to Wilson Wallace. It developed that young Ray had simply mounted the wheel in a spirit of fun and returned it after riding around a square. The other boy though had become angered and called the police.

Salesman In City.

William E. Smith, of Cincinnati, the genial Baker cocoa and chocolate salesman, is in the city calling on the trade.

Alex. M. Gloekner and Henry Smith spent Tuesday night opossum hunting on the West Side.

EASY AND SURE WAY TO CURE COLDS

Don't Neglect A Cold, Ely's Cream Balm Will Stop It In the Sneezing Stage.

A cold generally attacks the weakest part, affecting the eyes and ears in some and producing nasal catarrh and throat troubles in others. A cold is due to an inflammation of the membrane lining the air passages, and may be promptly cured with a little Ely's Cream Balm, which immediately relieves the inflammation and all the distressing symptoms, such as sneezing, coughing, running at the nose and eyes, hoarseness, sore throat, fever and headache. One reason why this pure, antiseptic Balm acts so quickly is because it is applied directly to the tender, sore surfaces.

Even in severe chronic cases of catarrh, Ely's Cream Balm never fails to quickly and effectually check the poisonous discharge which clogs the head and throat, causing the disgusting hawking, spitting and blowing of the nose. This remedy not only drives out the disease, but heals and strengthens the weakened membranes, thus ending catarrh.

Catarrh is a filthy, disgusting disease. Don't put up with it another day. Get a 50 cent bottle of Ely's Cream Balm from your druggist and see how quickly you will be relieved. It is perfectly harmless.

RAIN SPOILED THE LEWIS SPEECHES

Tom L. Lewis, of Bridgeport, Ohio, who was billed for three open air speeches here Tuesday night in behalf of the Republican party, was prevented by the inclement weather from making but one, a brief talk, at the Flood and Blake corner in the East End, to a handful of people.

Mr. Lewis made a purely "stand pat" talk in which he defended the high protective tariff and then took flings at the Bull Moose and Democratic candidates for president.

There was no enthusiasm over the remarks of the speaker, whose talk was one chiefly of misrepresentation from start to finish.

Coming Home.

George D. Selby was expected home Wednesday from his trip to New York City.

DR. ALBERT F. SNELL
President of Snell's Private Sanitarium of Cincinnati, Ohio, will be in
PORTSMOUTH, OHIO at the WASHINGTON HOTEL
Thursday, Friday & Saturday
OCTOBER 24, 25, 26. THREE DAYS ONLY
I Know How To Cure Nerve-Wrecked, Worn-Out Women and Men

FREE CONSULTATION.
You Are Under No Obligations to Take Treatment, Unless Our Charges, Terms and Arrangements Are Satisfactory, or You May Arrange to pay WHEN CURED

HERNIA (RUPTURE).
Disregard of avoiding hernia has cost many lives. The smallest hernia are the most dangerous to life, because of the increased liability of strangulation. I cure rupture in some cases with perfect safety in five days, and cured to stay cured.

PILES AND FISTULA.
The sequelae of these afflictions are distressing nervous reflexes and painful conditions. My treatment and success are the result of years of experience. I cure in many uncomplicated cases in five days, worse cases in two weeks.

CHRONIC DISEASE OF WOMEN.
I successfully treat all nervous and chronic diseases of Women and such diseases peculiar to their sex, such as Falling and Womb Displacement, Nervous Decline, Dizziness, Pain in the Back. All women who wish to avoid instrumental examination and unnecessarw operation should consult me.

CATARRAL CONDITIONS CURED.
Catarrh of the Nose, Throat and Lungs successfully treated by my new inhalation method. It removes all irritation, pain in forehead "dropping," hawking and spitting and prevents lung complications, chronic, bronchial and pulmonary diseases.

ULCERS.
I care not of how long standing nor of what nature, my SYSTEM OF TREATMENT, MOST SAFE, A RADICAL TREATMENT cures them to stay cured.
MOST TIME-SAVING, MOST NATURAL AND PERMANENT CURE. I GIVE MY WORD AND WILL CITE YOU TO MEDICAL AUTHORITIES THAT THIS IS A FACT AND I CAN CURE THIS DISEASE IN FIVE DAYS, AND I OFFER THE SICK AND AFFLICTED A LONG AND VALUABLE EXPERIENCE AS A SPECIALIST IN CURING THESE DISEASES. THOROUGHLY RELIABLE. PERMANENTLY LOCATED.

I invite you to come to my office. I will explain to you my treatment for Varicocele, Stricture, Hydrocele, Hernia, Nervous Debility, Blood Poison, Piles, Fistula, Bladder, Kidney and Prostatic Troubles, and give you a physical examination; if necessary, a microscopical and chemical analysis of secretions to determine pathological and bacteriological conditions. Every person should take advantage of this opportunity to learn their true condition. A permanent cure is what you want.

Hydrocele, Varicocele, Hernia, Stricture, Piles and Fistula

VARICOCELE—HYDROCELE.
Impaired circulation. I daily demonstrate Varicocele and Hydrocele can be cured, in selected cases by one treatment, and in large majority within five days, pain ceases, swelling subsides, a healthy circulation is rapidly re-established, instead of the depressing conditions.

STRICTURE.
I cure Stricture without burning medicines and by my electro-medico-surgical treatment the stricture soon disappears; is painless and is no wise interferes with your business duties.

KIDNEY, BLADDER AND PROSTATIC DISEASES.
I cure all irritation, frequent desire, stoppage, pain in back, brick-dust sediment, scanty flow and catarrhal condition.

SPECIFIC OR NON-SPECIFIC DISORDERS.
In acute troubles—all inflammation and irritation stopped. This bad disease cured in 7 days. Chronics cured in 21 days.

MY TREATMENT FOR NERVOUSNESS.
You have probably been treated for this so-called trouble and helped temporarily, or maybe not at all. I believe that this so-called disease is merely a symptom of some deep seated and obscure complication, which my direct treatment removes the cause, thereby making permanent cures.

RHEUMATISM
In all its forms, acute and chronic, enlarged and stiffened joints, muscular rheumatism, lumbago, sciatica, BY MY SYSTEM OF TREATMENT show signs of improvement from the start, and in a very short time are PERMANENTLY cured.

BLOOD POISON
It is well that all men know the consequences and after-effects of this terrible disease, and especially if it is improperly treated. This disease is of a specific nature that manifests itself, first, by an initial inoculation, later by a rash; this breaking down into ulcers, swelling of the lymphatic glands and falling out of the hair. I stop the progress of this disease, eradicate every vestige of the poison from the system, and my cures are permanent—no return of the disease. My treatment and cure is no new discovery with me and has long since passed the experimental stage. I wish to warn the unsuspecting against unsafe, newly discovered injections, "cures you in 48 hours," etc. You know this is unreasonable and extravagant claims of patent medicine and system of cures which might give temporary relief, but no permanent cures. What you want is a cure for life and no effect on your posterity. I have this cure and will give it to you. Under my treatment the cure is rapid and the external symptoms in a few days disappear, while the blood, the tissue, the nerve fibers, the bones and the whole system is cleansed, strengthened and restored to perfect health and purity.

SPECIAL NOTICE FOR MEN AND WOMEN
If you have been taking treatment for weeks and months and paying out your hard-earned money without being cured, don't you think it is high time to accept my grand offer and be cured quickly? As you will certainly not be out any more money if not cured. If I believe that your condition will not yield readily to my treatment, I will be honest with you and tell you so and not accept your money under promise of a cure.
YOU MAY PAY OTHERS FOR FAILURES, BUT—
YOU PAY ME FOR CURES ONLY
I wish to see that I am against high and extortionate fees charged by some doctors and specialists. You will find my charges are for cures only, and they are always reasonable and not more than you are willing to pay for skillful and efficient treatment. No man is too poor to receive my best efforts in his behalf.
I am a regular graduate in medicine and surgery, and licensed.
Long established, permanently located, thoroughly reliable.
CALL OR WRITE—No detention from business. Treatment and advice confidential. Hours 9 a. m. to 8 p. m.
Address all communications to
DR. ALBERT F. SNELL
1054 Wesley Ave. Cincinnati, Ohio.

YOU DON'T KNOW
WHAT CAUSES
your eyes to blur or head to ache after reading or working. You simply know there's something wrong.
Why not come to our store and have a scientific examination made and have proper glasses fitted to relieve your eye troubles? We prescribe and fit glasses to correct all defects of the eyes, our optician is an expert in his line of work. He has fitted hundreds of people successfully and can do it for you. We make no charge for examination and our prices for proper lenses is very moderate. You get the best quality when you buy of us.
Otto Zoellner & Bro.
OPTICIANS
415 CHILLICOTHE ST.

WE HAVE A FINE LINE OF
TULIPS
CROCUS
JONQUILS
HYACINTHS
NARCISSUS
Single and Double
All Colors
THE
Fisher & Streich
PHARMACY
PHIL. M. STREICH, Prop.
Opposite Postoffice

Chesapeake & Ohio Ry.

Schedule subject to change without notice
Trains leave South Portsmouth, Ky., Ferry steamer Chesapeake leaves Portsmouth, O., 30 minutes prior to departure of trains.

West Bound
In effect June 2, 1912
No. 1 daily, fast train 7:14 a. m.
No. 3 daily, fast train 1:54 p. m.
No. 7, daily, local....2:14 p. m.
No. 5, daily, fast train 5:08 a. m.
No. 17 week days, local, 7:38 a. m.

East Bound
No. 2, daily, fast train 2:44 p. m.
No. 4, daily, fast train 11:43 p. m.
No. 6, daily, local, ...11:26 a. m.
No. 8, daily, fast train, 9:11 p. m.
No. 16, week days, local, 7:15 p. m.
Ticket office, 126 Market street, Washington hotel. Both phones.
D. A. GRIMES, Agent.

HOUSEFURNISHINGS
For Every Home
Always the Best Qualities Here
and the Lowest Prices.

Think twice before you buy once, in the housefurnishings line and you will decide that Andersons' offers the most advantages and reasons why you should purchase the home needs here. One great floor given over to the use of this big department, and a great output that enables us to buy in large quantities. Then too, generally some pretty good money saving specials that are sure to interest every housewife. Now, for instance, read what follows:

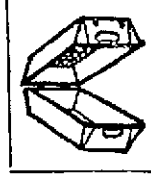

SPECIAL SALE of ROASTERS
19c
Special for this week only. Good substantial and serviceable roasters, the regular 50c value, size 10x15 inches, and the special price only 19c

ALABASTINE, the sanitary wall covering. Five pound packages, in white 40c
In colors 45c
AVY-X STOVE POLISH 5c box 3 for 10c
10c box for 8c
ELECTRIC WALL PAPER CLEANER, fresh, 3 for 25c
WHIZ. It grabs the dirt. Per can.... 10c
GIANT POTASH OR LYE. Per can....8c
ANDERSONS' SILVER POLISH. Per can 19c
AMMONIA one half gallon 19c
TUMBLERS, Colonial glass, each 5c
BRASS POLISH. Per can..... 19c
LIQUID BLUE. Pint bottle 3c
CUPS AND SAUCERS, plain white, Per pair 5c
MOPS, best grade cotton, 40c for 34c
35c for 29c
NATIONAL CARPET SWEEPER, guaranteed, Monarch and Diamond $2.50 for only $2.19
LUNCH BOXES, while they last..... 5c
PIE PANS, 8 and 9 inch, three for 10c
PAPER WASTE BASKETS, 10c value now for 5c
COAT HANGERS, wood or wire, 3 for 10c
TOWEL ROLLERS, wood, 10c value for 5c
GOLD DUST, large size, ...20c package
INVERTED GAS BURNERS COMPLETE, 10 styles of globes to choose from ..59c

The Anderson Bros Co.
COR. CHILLICOTHE & THIRD STS.

LOOKING OVER OUR LUMBER

will give you an idea of what a complete line we carry. We can furnish everything to build any thing from a dog house to a big mansion. It makes no difference what you want in the way of lumber we have it. Tell us your needs and we'll furnish the right lumber at the right price.
River City Lumber Co.
BOTH PHONES 137. TENTH AND LINCOLN

ADDITIONAL PULLMAN SERVICE
NORFOLK
AND
WESTERN
RAILWAY
Effective October 14th, the Pullman sleeper at present operated between Kenova and Bluefield on trains 3 and 4 will be extended to Columbus. Sleeper leaving Kenova northbound on train 33, at 6 a. m. leaving Columbus on No. 32 at 4:10 p. m. week days, and train 34 at 6 p. m. Sundays. Cars will be handled on trains 3 and 4 between Kenova and Bluefield as at present.